



XPAC/WinPAC

Standard API User Manual

(WinCE Based ((eVC & .NET))

Version 1.1.1, December 2013

Service and usage information for

XPAC-8000

WinPAC-8000

ViewPAC-2000

WinPAC-5000



Written by Sean

Edited by Anna Huang

Warranty

All products manufactured by ICP DAS are under warranty regarding defective materials for a period of one year, beginning from the date of delivery to the original purchaser.

Warning

ICP DAS assumes no liability for any damage resulting from the use of this product. ICP DAS reserves the right to change this manual at any time without notice. The information furnished by ICP DAS is believed to be accurate and reliable. However, no responsibility is assumed by ICP DAS for its use, not for any infringements of patents or other rights of third parties resulting from its use.

Copyright

Copyright © 2013 by ICP DAS Co., Ltd. All rights are reserved.

Trademark

The names used for identification only may be registered trademarks of their respective companies.

Contact US

If you have any problem, please feel free to contact us.
You can count on us for quick response.

Email: service@icpdas.com

Contents

Contents.....	3
About this Guide	12
1.Getting Started	16
1.1. Introducing the PACSDK	16
1.2. Installing the PACSDK.....	18
1.3. Setting up the Development Environment	22
1.3.1. C/C++/MFC based on Visual Studio (for XPAC series) _____	23
1.3.2. C/C++/MFC based on eVC (for WinPAC Series) _____	26
1.3.3. C/C++/MFC based on Visual Studio (for WinPAC Series) _____	29
1.3.4. C# (for XPAC/WinPAC Series) _____	32
1.3.5. VB.net(for XPAC/WinPAC Series) _____	39
2.PAC API Functions	47
2.1. System Information API.....	48
2.1.1. pac_GetModuleName _____	53
2.1.2. pac_GetRotaryID _____	55
2.1.3. pac_GetSerialNumber _____	56
2.1.4. pac_GetSDKVersion _____	58
2.1.5. pac_ChangeSlot _____	60
2.1.6. pac_CheckSDKVersion _____	62
2.1.7. pac_ModuleExists _____	64
2.1.8. pac_GetOSVersion _____	66
2.1.9. pac_GetMacAddress _____	68
2.1.10. pac_ReBoot _____	70

2.1.11. Pac_GetCPUVersion _____	71
2.1.12. Pac_EnableLED _____	72
2.1.13. Pac_EnableLEDs _____	74
2.1.14. pac_BackwardCompatible _____	76
2.1.15. pac_GetEbootVersion _____	78
2.1.16. pac_GetComMapping _____	80
2.1.17. pac_GetModuleType _____	82
2.1.18. pac_GetPacNetVersion _____	85
2.1.19. pac_BuzzerBeep _____	86
2.1.20. pac_GetBuzzerFreqDuty _____	88
2.1.21. pac_SetBuzzerFreqDuty _____	90
2.1.22. pac_StopBuzzer _____	92
2.1.23. pac_GetDIPSwitch _____	93
2.1.24. pac_GetSlotCount _____	94
2.1.25. pac_EnableRetrigger _____	95
2.1.26. pac_GetBackplaneID _____	96
2.1.27. pac_GetBatteryLevel _____	97
2.1.28. pac_RegistryHotPlug (Beta testing) _____	100
2.1.29. pac_UnregistryHotPlug (Beta testing) _____	101
2.2. Interrupt API.....	102
2.2.1. pac_RegisterSlotInterrupt _____	105
2.2.2. pac_UnregisterSlotInterrupt _____	107
2.2.3. pac_EnableSlotInterrupt _____	109
2.2.4. pac_SetSlotInterruptPriority _____	111
2.2.5. pac_InterruptInitialize _____	112
2.2.6. pac_GetSlotInterruptEvent _____	114
2.2.7. pac_SetSlotInterruptEvent _____	115

2.2.8.	pac_SetTriggerType	116
2.2.9.	pac_GetSlotInterruptID	117
2.2.10.	pac_InterruptDone	118
2.3.	Memory Access API	120
2.3.1.	pac_GetMemorySize	123
2.3.2.	pac_ReadMemory	125
2.3.3.	pac_WriteMemory	128
2.3.4.	pac_EnableEEPROM	131
2.3.5.	pac_SDExists	133
2.3.6.	pac_SDMount	135
2.3.7.	pac_SDOndside	137
2.3.8.	pac_SDUnmount	139
2.4.	Watchdog API	141
2.4.1.	pac_EnableWatchDog	144
2.4.2.	pac_DisableWatchDog	147
2.4.3.	pac_RefreshWatchDog	149
2.4.4.	pac_GetWatchDogState	151
2.4.5.	pac_GetWatchDogTime	153
2.4.6.	pac_SetWatchDogTime	155
2.5.	Registry API	157
2.5.1.	pac_RegCountKey	160
2.5.2.	pac_RegCountValue	162
2.5.3.	pac_RegCreateKey	164
2.5.4.	pac_RegDeleteKey	166
2.5.5.	pac_RegDeleteValue	168
2.5.6.	pac_RegGetDWORD	170
2.5.7.	pac_RegGetKeyByIndex	172

2.5.8. pac_RegGetKeyInfo _____	174
2.5.9. pac_RegGetString _____	176
2.5.10. pac_RegGetValueByIndex _____	178
2.5.11. pac_RegKeyExist _____	180
2.5.12. pac_RegSave _____	182
2.5.13. pac_RegSetString _____	184
2.5.14. pac_RegSetDWORD _____	186
2.6. UART API	188
2.6.1. uart_Open _____	195
2.6.2. uart_Close _____	199
2.6.3. uart_SendExt _____	201
2.6.4. uart_Send _____	203
2.6.5. uart_RecvExt _____	205
2.6.6. uart_Recv _____	208
2.6.7. uart_SendCmdExt _____	210
2.6.8. uart_SetTimeOut _____	213
2.6.9. uart_EnableCheckSum _____	216
2.6.10. uart_SetTerminator _____	218
2.6.11. uart_BinSend _____	220
2.6.12. uart_BinRecv _____	222
2.6.13. uart_BinSendCmd _____	224
2.6.14. uart_GetLineStatus _____	227
2.6.15. uart_GetDataSize _____	229
2.6.16. uart_SetLineStatus _____	230
2.7. PAC_IO API.....	232
2.7.1. pac_GetBit _____	243
2.7.2. pac_WriteDO/pac_WriteDO_MF _____	245

2.7.3. pac_WriteDOBit	251
2.7.4. pac_ReadDO/pac_ReadDO_MF	255
2.7.5. pac_ReadDI/pac_ReadDI_MF	259
2.7.6. pac_ReadDIO/pac_ReadDIO_MF	263
2.7.7. pac_ReadDILatch	268
2.7.8. pac_ClearDILatch	272
2.7.9. pac_ReadDIOLatch	274
2.7.10. pac_ClearDIOLatch	278
2.7.11. pac_ReadDICNT/pac_ReadDICNT_MF	280
2.7.12. pac_ClearDICNT/pac_ClearDICNT_MF	285
2.7.13. pac_WriteAO/pac_WriteAO_MF	289
2.7.14. pac_ReadAO	293
2.7.15. pac_ReadAI	297
2.7.16. pac_ReadAIHex	301
2.7.17. pac_ReadAIAllExt	305
2.7.18. pac_ReadAIAll	309
2.7.19. pac_ReadAIAllHexExt	311
2.7.20. pac_ReadAIAllHex	315
2.7.21. pac_ReadCNT	318
2.7.22. pac_ClearCNT	321
2.7.23. pac_ReadCNTOverflow	323
2.7.24. pac_WriteModuleSafeValueDO/pac_WriteModuleSafeValueDO_MF	326
2.7.25. pac_ReadModuleSafeValueDO/pac_ReadModuleSafeValueDO_MF	331
2.7.26. pac_WriteModulePowerOnValueDO/pac_WriteModulePowerOnValueDO_MF	336
2.7.27. pac_ReadModulePowerOnValueDO/pac_ReadModulePowerOnValueDO_MF	342
2.7.28. pac_WriteModuleSafeValueAO	346
2.7.29. pac_ReadModuleSafeValueAO	348

2.7.30. pac_WriteModulePowerOnValueAO	351
2.7.31. pac_ReadModulePowerOnValueAO	355
2.7.32. pac_GetModuleLastOutputSource	357
2.7.33. pac_GetModuleWDTStatus	360
2.7.34. pac_GetModuleWDTConfig	362
2.7.35. pac_SetModuleWDTConfig	366
2.7.36. pac_ResetModuleWDT	369
2.7.37. pac_RefreshModuleWDT	371
2.7.38. pac_InitModuleWDTInterrupt	373
2.7.39. pac_GetModuleWDTInterruptStatus	375
2.7.40. pac_SetModuleWDTInterruptStatus	377
2.8. PWM API	379
2.8.1. pac_SetPWMDuty	382
2.8.2. pac_GetPWMDuty	384
2.8.3. pac_SetPWMFrequency	386
2.8.4. pac_GetPWMFrequency	388
2.8.5. pac_SetPWMMode	390
2.8.6. pac_GetPWMMode	392
2.8.7. pac_SetPWMDITriggerConfig	394
2.8.8. pac_GetPWMDITriggerConfig	396
2.8.9. pac_SetPWMStart	398
2.8.10. pac_SetPWMSynChannel	400
2.8.11. pac_GetPWMSynChannel	402
2.8.12. pac_SyncPWMStart	404
2.8.13. pac_SavePWMConfig	406
2.8.14. pac_GetPWMDIOSStatus	408
2.8.15. pac_SetPWMPulseCount	410

2.8.16. pac_GetPWMPulseCount _____	412
2.9. Backplane Timer API	414
2.9.1. pac_GetBPTimerTimeTick_ms _____	417
2.9.2. pac_GetBPTimerTimeTick_us _____	418
2.9.3. pac_SetBPTimer _____	419
2.9.4. pac_SetBPTimerOut _____	421
2.9.5. pac_SetBPTimerInterruptPriority _____	423
2.9.6. pac_KillBPTimer _____	425
2.10. Error Handling API	426
2.10.1. pac_GetLastError _____	429
2.10.2. pac_SetLastError _____	431
2.10.3. pac_GetErrorMessage _____	433
2.10.4. pac_ClearLastError _____	438
2.11. Misc API.....	439
2.11.1. AnsiString _____	441
2.11.2. WideString _____	443
2.11.3. pac_AnsiToWideString _____	445
2.11.4. pac_WideToAnsiString/pac_WideStringToAnsi _____	447
2.11.5. pac_DoEvent/pac_DoEvents _____	449
2.11.6. pac_GetCurrentDirectory _____	451
2.11.7. pac_GetCurrentDirectoryW _____	453
Appendix A. System Error Codes	455
Appendix B. API Comparison.....	457
Appendix C. What's New in PACSDK	470
C.1. PACSDK.dll modifications and updates.....	471
1. pac_EnableLED _____	471

2.	Add Registry API for XPAC series _____	472
3.	Add I/O WDT, PowerOn/Safe Value API for pure DIO modules _____	473
4.	Add I/O accessing API functions for the Multi-function modules _____	475
5.	Add Misc. API function for PACSDK _____	477
6.	Add the reserved memory section for XPAC series _____	477
7.	Using the new SDK (PACSDK) in a C program _____	478
C.2. PACNET SDK modifications and updates.....		481
1.	API function classification _____	481
2.	API functions modification _____	482
3.	Enumerate the error codes _____	483
4.	Using the new SDK (PACNET) in a C# or VB.net program _____	484
5.	Show a tooltip for the classes of PACNET.dll _____	487
C.3. Error code modifications and updates.....		488
1.	For WinPAC series _____	488
2.	For XPAC series _____	490
Appendix D. Using the Multi-function DCON module		492
1.	On WinPAC devices _____	492
2.	On XPAC devices _____	495
Appendix E. How to upgrade the WinPACSDK.dll/XPACSDK.dll.....		497
Appendix F. Comparison of Defined Slots and COM Ports		498
F.1. XP-8041-CE6		499
F.2. XP-8341-CE6/XP-8741-CE6		500
F.3. XP-8141-Atom-CE6		501
F.4. XP-8341-Atom-CE6/XP-8741-Atom-CE6		502
F.5. WP-81x1		503
F.6. WP-84x1/WP-88x1		504

F.7. WP-5141/WP-5141-OD 505
F.8. VP-2xW1 506

About this Guide

This manual is intended for software developers who want to integrate XPAC/WinPAC functionality into their applications.

What Models are covered in this Manual?

The following PAC models are covered in this manual:

XPAC family for x86 platform series

XP-8000-CE series	
XP-8041-CE6	WinCE 6.0 Based Standard XPAC with 0 I/O slot
XP-8341-CE6	WinCE 6.0 Based Standard XPAC with 3 I/O slots
XP-8741-CE6	WinCE 6.0 Based Standard XPAC with 7 I/O slots
XP-8000-Atom-CE6 series	
XP-8141-Atom-CE6	WinCE 6.0 Based Standard XPAC with 1 I/O slot
XP-8341-Atom-CE6	WinCE 6.0 Based Standard XPAC with 3 I/O slots
XP-8741-Atom-CE6	WinCE 6.0 Based Standard XPAC with 7 I/O slots

WinPAC family for Arm platform series

WP-8000 Series	
WP-8131	WinCE 5.0 Based Standard WinPAC with 1 I/O slot
WP-8431	WinCE 5.0 Based Standard WinPAC with 4 I/O slots
WP-8831	WinCE 5.0 Based Standard WinPAC with 8 I/O slots
WP-8141	WinCE 5.0 Based Standard WinPAC with 1 I/O slot
WP-8441	WinCE 5.0 Based Standard WinPAC with 4 I/O slots
WP-8841	WinCE 5.0 Based Standard WinPAC with 8 I/O slots
WP-5000 Series	
WP-5141	WinCE 5.0 Based Standard WinPAC
WP-5141-OD	WinCE 5.0 Based Standard WinPAC with Audio
VP-2000 Series	
VP-23W1	WinCE 5.0 Based Standard ViewPAC with 3.5" LCD
VP-25W1	WinCE 5.0 Based Standard ViewPAC with 5.7 LCD

Related Information

For additional information about your PAC that can be obtained from CD or by downloading the latest version from ICP DAS web site.

XPAC family for x86 series

XP-8000-CE Series:

CD:\XP-8000-CE6\Document\

http://www.icpdas.com/products/PAC/xpac/download/xpac_ce6/download_documents.htm

XP-8000-Atom-CE6 Series:

CD:\XPAC-ATOM-CE6\Document\

http://www.icpdas.com/products/PAC/xpac/download/xpac_atom_ce6/download_documents.htm

WinPAC family

For WP-8000 series:

CD:\Napdos\wp-8x4x_ce50\document\

http://www.icpdas.com/products/PAC/winpac/download/winpac_8000/download_documents.htm

For WP-5000 series:

CD:\Napdos\wp-5000_ce50\Document\

http://www.icpdas.com/products/PAC/winpac/download/winpac_5000/download_documents.htm

For VP-2000 series:

CD:\Napdos\vp-2000_ce50\Document\

http://www.icpdas.com/products/PAC/viewpac/download/viewpac/download_documents.htm

How to contact us?

For support for this or any ICP DAS product, you can contact ICP DAS Customer Support in one of the following ways:

- Visit the ICP DAS Storage Manager technical support Web site at:
<http://www.icpdas.com/faq/faq.htm>
- Submit a problem management record (PMR) electronically from our Web site at:
http://www.icpdas.com/sevices/contact_customerservice.htm
- Send e-mail to:
service@icpdas.com

Revision History

The table below shows the revision history.

Revision	Date	Description
1.0.1	August 2012	Initial issue
1.1.0	January 2013	Added the information about the defined slots and COM ports in appendix F.
1.1.1	December 2013	Modified Backplane timer API function supports. Modified Error handling API function supports. Add usage remarks for pac_GetModuleLastOutputSource/pac_GetModuleWDTStatus functions and etc.

1. Getting Started

This chapter provides a guided tour that describes the steps needed to know, download, install and configure of the basic procedures for user working with the PACSDK for the first time.

1.1. Introducing the PACSDK

PACSDK are software development kits that contain header files, libraries, documentation and tools required to develop applications for XPAC, WinPAC and ViewPAC series.

PACSDK has replaced XPACSDK and WinPACSDK

ICP DAS has released a new SDK (PACSDK), which merged and replaced the XPACSDK and WinPACSDK.

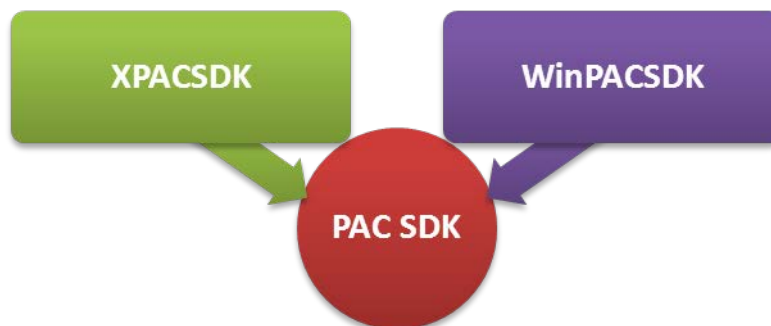

The XPAC/WinPAC SDK has been unified and renamed PACSDK. The new PACSDK.dll provides support for two platforms, one being designed for the WinPAC series (ARM platforms) and the other for the XPAC series (x86 platforms).

PACSDK.dll (x86) is linked to C programs for the XPAC series to replace the previous SDK, XPACSDK_CE.dll, and PACSDK.dll(ARM) is linked to C programs for the WinPAC series to replace the previous SDK, WinPACSDK.dll.

The PACNET.dll is used for .Net CF programs (C#, VB) for both the XPAC and WinPAC series to replace the previous SDKs (XPacNet.dll and WinPacNet.dll).

New/Previous SDK files comparison

Items	WinPACSDK Library	XPACSDK (CE6) Library	PACSDKLibrary
Development header files	WinPacSDK.h	XPacSDK_CE.h	PACSDK.h PACSDK_PWM.h
Development library files	WinPacSDK.lib	XPacSDK_CE.lib	PACSDK.lib PACSDK_PWM.lib
Target device Native DLL files	WinPacSDK.dll	XPacSDK_CE.dll	PACSDK.dll PACSDK_PWM.dll
Target device .NET CF DLL files	WinPacNet.dll	XpacNet.dll	PACNET.dll

Benefits of the unified SDK include:

- Easily migrates custom WinPAC programs to the XPAC series
- Easily migrates custom XPAC programs to the WinPAC series

A suite of PACSDK APIs is almost same as the previous SDK, (WinPACSDK.dll and XPACSDK_CE.dll) but there are some modifications and updates. Refer to the [Appendix C](#) for more details.

1.2. Installing the PACSDK

The installation package of the XPAC/WinPAC platform SDK which supports PACSDK library are available to enable users to develop the applications for the XPAC and WinPAC series.

Before you install

You must uninstall the previous version of XPAC and WinPAC platform SDK before installing the platform SDK installation package which supports PACSDK library.

To uninstall the previous version of XPAC and WinPAC platform SDK

1. Click **Start**, click **Control Panel**, and then double-click **Add or Remove Programs**.

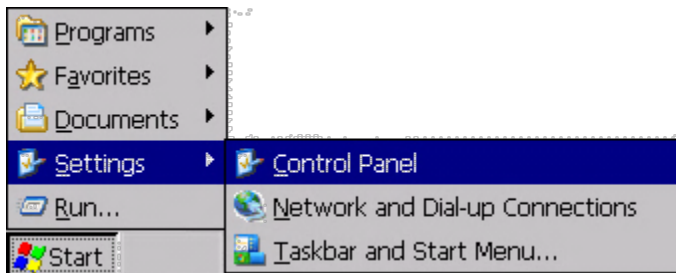

2. In the **Currently installed programs** box, click the XPACSDK or WinPACSDK item that you want to remove, and then click **Remove**.
3. If prompted to confirm the removal of the program, click **Yes**.

To install the new installation package

1. Get the latest version of the installation package of WinPAC/XPAC platform SDK which supports PACSDK library.

XPAC (CE6) platform SDK:

The latest version of the installation package from FTP site listed as following FTP:

<http://ftp.icpdas.com/pub/cd/xp-8000-ce6/sdk/platformsdk/>

<http://ftp.icpdas.com/pub/cd/xpac-atom-ce6/sdk/platformsdk/>

File name: xpacsdk_ce_ **n.n.n** _vs**xxxx**.msi

n.n.n : platform sdk version number

xxxx: 2005 indicates VS2005, 2008 indicates VS2008)

Tips & Warnings



The version number of SDK installation package provided the PACSDK library must be later than or equal to 1.4.0, such as XPacSDK_CE_1.4.0_VS2008.msi or XPacSDK_CE_1.4.0_VS2005.msi

WinPAC platform SDK:

The latest version of the installation package from FTP site listed as following FTP:

http://ftp.icpdas.com/pub/cd/winpac/napdos/wp-8x4x_ce50/sdk/

File name: pac270_sdk_ **yyyymmdd**.msi

yyyymmdd : platform sdk released date

Tips & Warnings



The released date of SDK installation package that provides the PACSDK library must be later than or equal to 2012/10/15, such as PAC270_SDK_20121015.msi

2. Run the installation package (*.msi) on PC and follow the prompts until the installation is complete

After the package of WinPAC platform SDK has installed to PC, the PACSDK library files will be copied to the default location on PC

C:\Program Files\Windows CE Tools\wce500\PAC270\Include\Armv4i

C:\Program Files\Windows CE Tools\wce500\PAC270\Lib\ARMV4I

After the package of XPAC platform SDK has installed to PC, the PACSDK library files will be copied to the default location on PC

C:\Program Files\Windows CE Tools\wce600\XPacSDK_CE\Include\X86

To Update the XPACSDK/WinPACSDK to PACSDK

The documents,

w6-10_How_to_update_to_PACSDK_library_from_WinPacSDK_library_en.pdf and w6-10_How_to_update_to_PACSDK_library_from_WinPacSDK_library_tc.pdf describe how update PACSDK library to replace WinPACSDK library on user's program.

It located at

http://ftp.icpdas.com/pub/cd/winpac/napdos/wp-8x4x_ce50/document/faq/sdk/

The documents, X6-10_How_to_update_to_PACSDK_library_from_XPacSDK_library_en.pdf and X6-10_How_to_update_to_PACSDK_library_from_XPacSDK_library_tc.pdf describe how update PACSDK library to replace XPacSDK library on user's program.

It located at

<http://ftp.icpdas.com/pub/cd/xp-8000-ce6/document/faq/sdk/>

or

<http://ftp.icpdas.com/pub/cd/xpac-atom-ce6/document/faq/sdk/>

1.3. Setting up the Development Environment

The OS of XPAC series is Windows CE 6.0, and OS of WinPAC series is Windows CE5.0. Different from development tools of XPAC and WinPAC series. XPAC supports Visual Studio 2005/2008, and in addition to support Visual studio 2005/2008, WinPAC supports Embedded Visual C++ (eVC).

1.3.1. C/C++/MFC based on Visual Studio (for XPAC series)

Required header and library files

The following list lists the libraries, header files or DLL files you will need to include to develop a XPAC application or plug-in

- PACSDK.h
- PACSDK.lib
- If I-7K/I-87K PWM modules is used on XPAC series device, you need to include or plug-in the files below
- PACSDK_PWM.h
- PACSDK_PWM.lib

How to create a program with new SDK using Visual Studio 2005/2008 (VS2005/VS2008)

Step 1: Create a new project by using Visual Studio 2005/2008

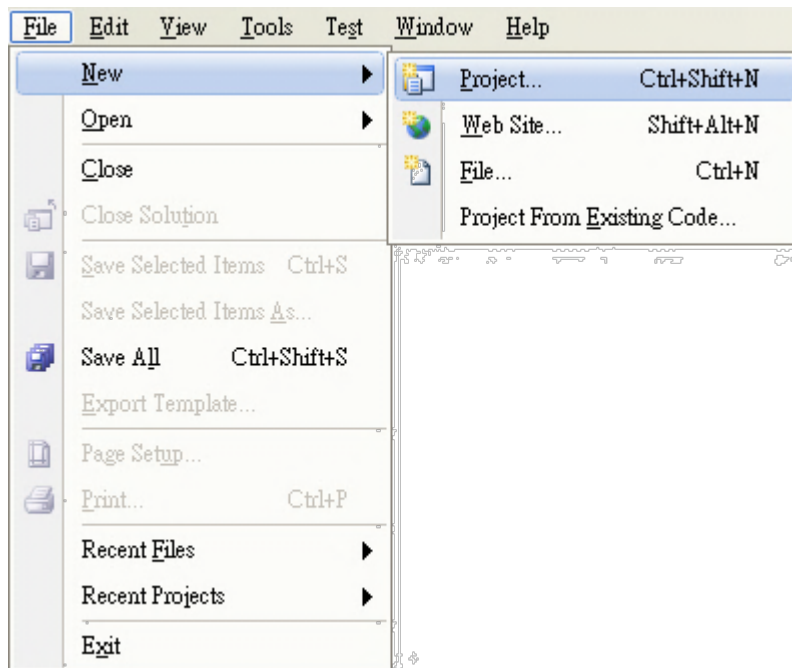

Step 2: Select Smart Device

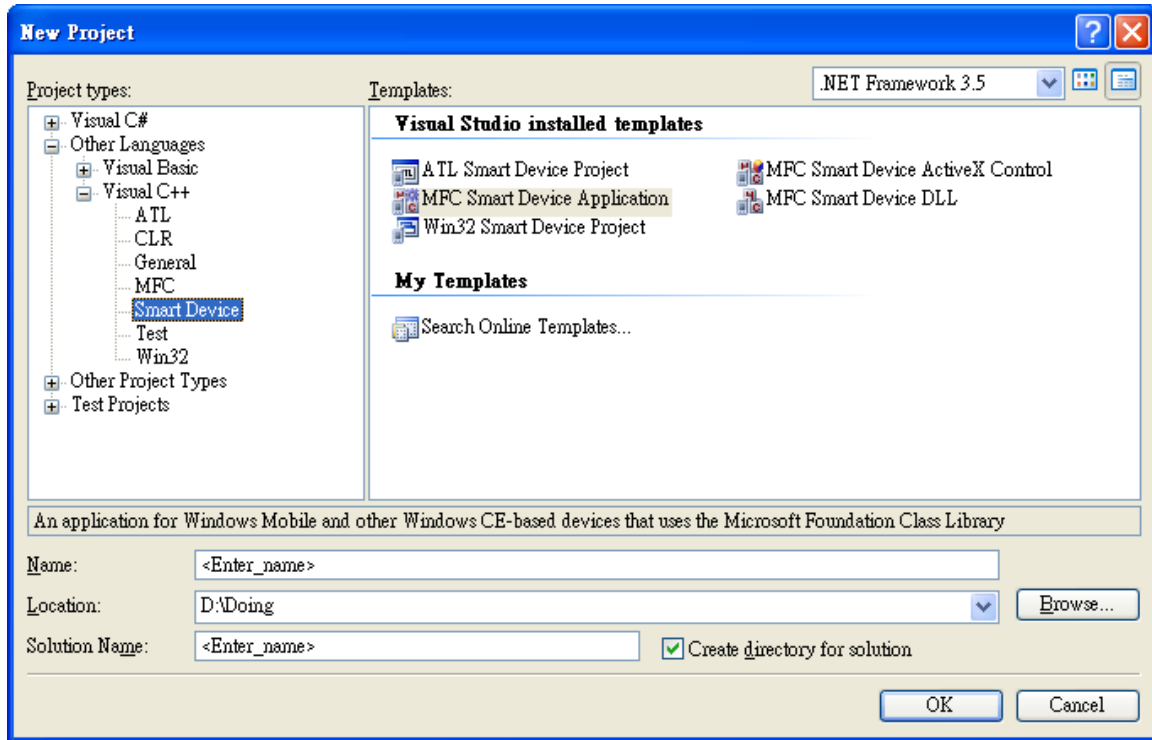

Step 3: Select platform, XPacSDK_CE, to be added to the current project

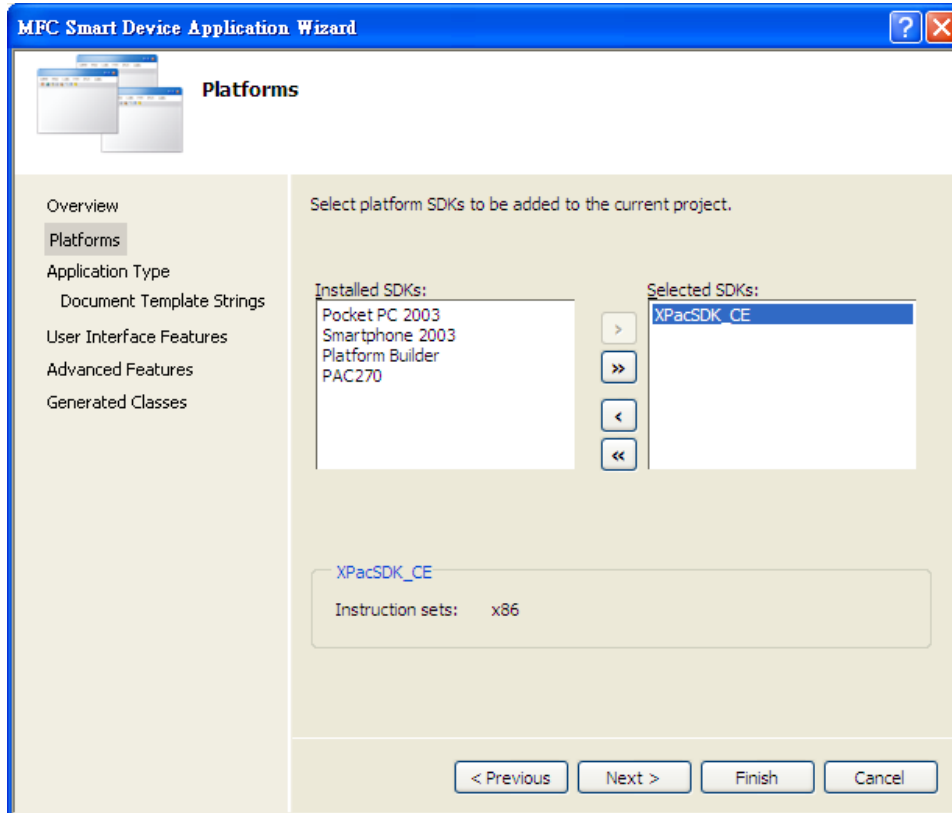

Step 4: On the configuration toolbar, select the XPacSDK_CE(x86)

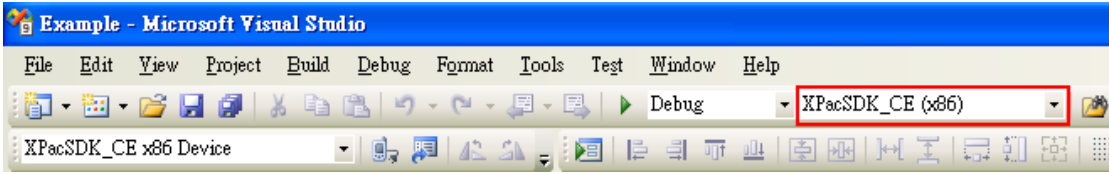

Step 5: Include PACSDK.h

```
#include "PACSDK.h"
#include "stdafx.h"
#include "SDKInformation.h"
#include "SDKInformationDlg.h"
#include "PACSDK.H"
```

Step 6: Include PACSDK.lib

In the right pane, choose the PACSDK.lib in the Additional Dependencies item

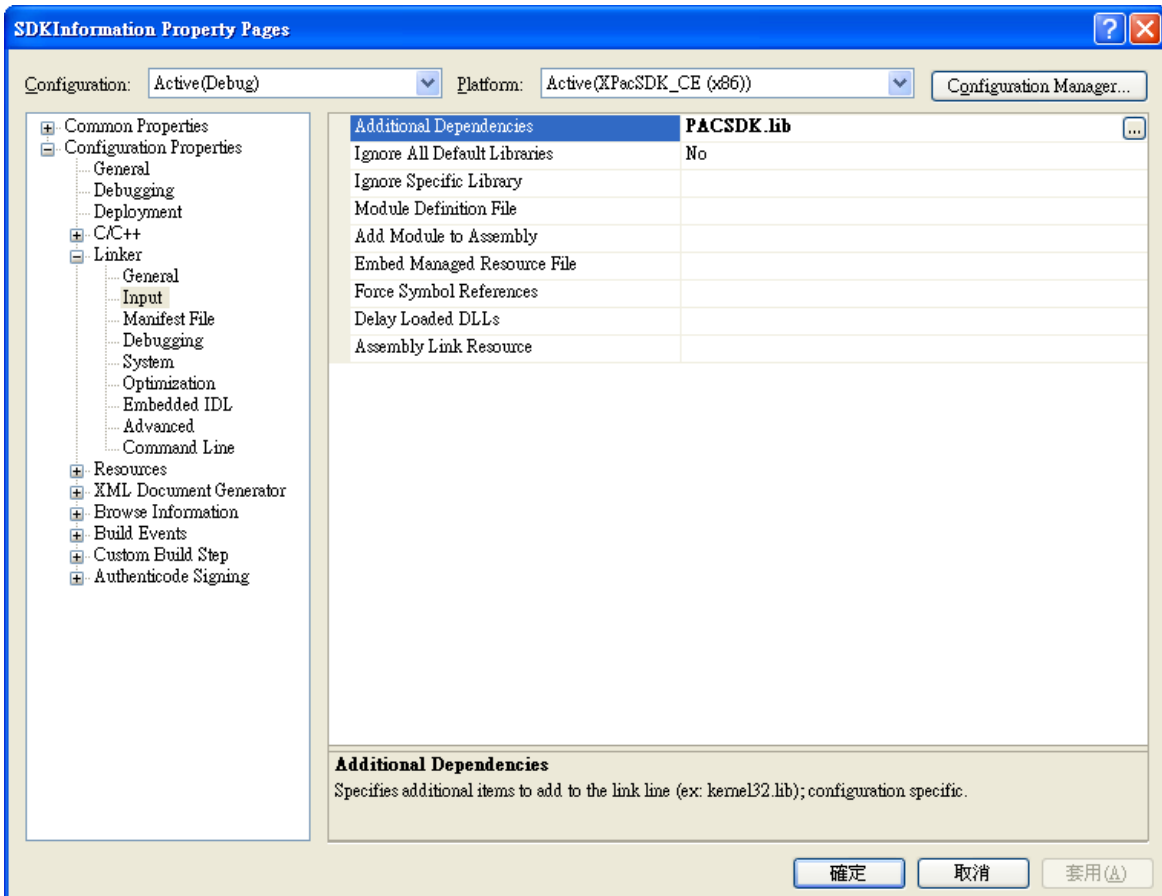

1.3.2. C/C++/MFC based on eVC (for WinPAC Series)

Required header and library files

The following list lists the libraries, header files or DLL files you will need to include developing a WinPAC application or plug-in

- PACSDK.h
- PACSDK.lib
- If I-7K/I-87K PWM modules is used on XPAC series device, you need to include or plug-in the files below
- PACSDK_PWM.h
- PACSDK_PWM.lib

How to create a program with new SDK using Microsoft Embedded Visual C++(eVC)

Step 1: Create a new project by using eVC

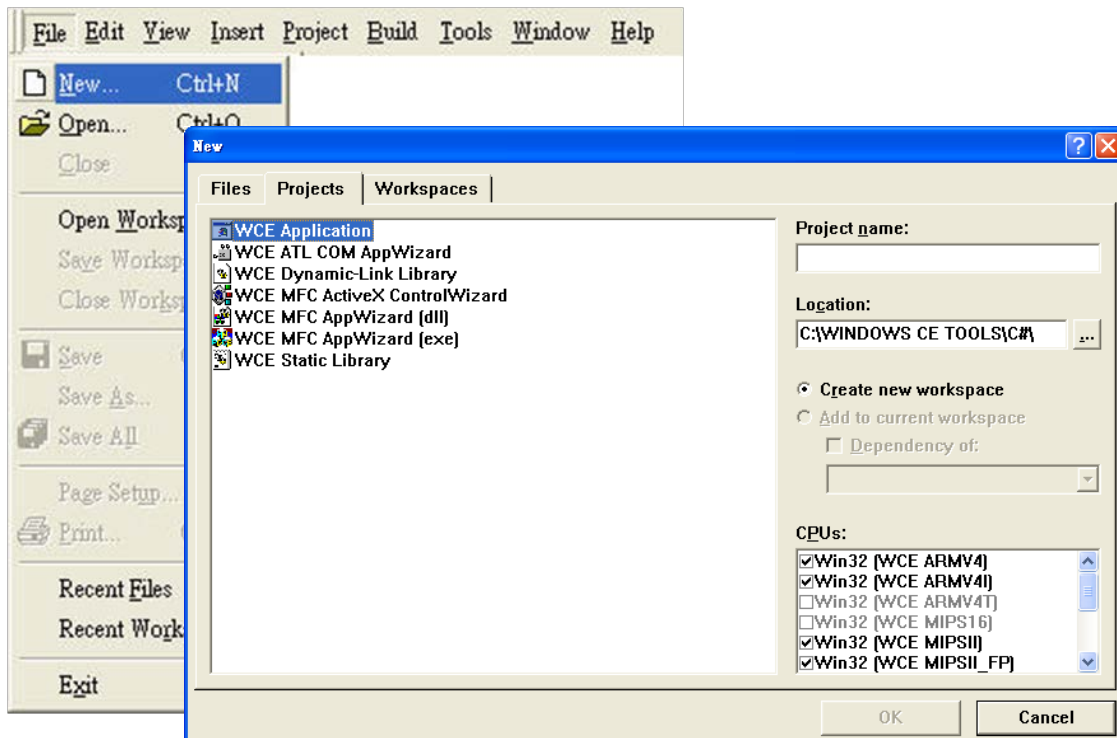

Step 2: Select WCE MFC AppWizard (exe)

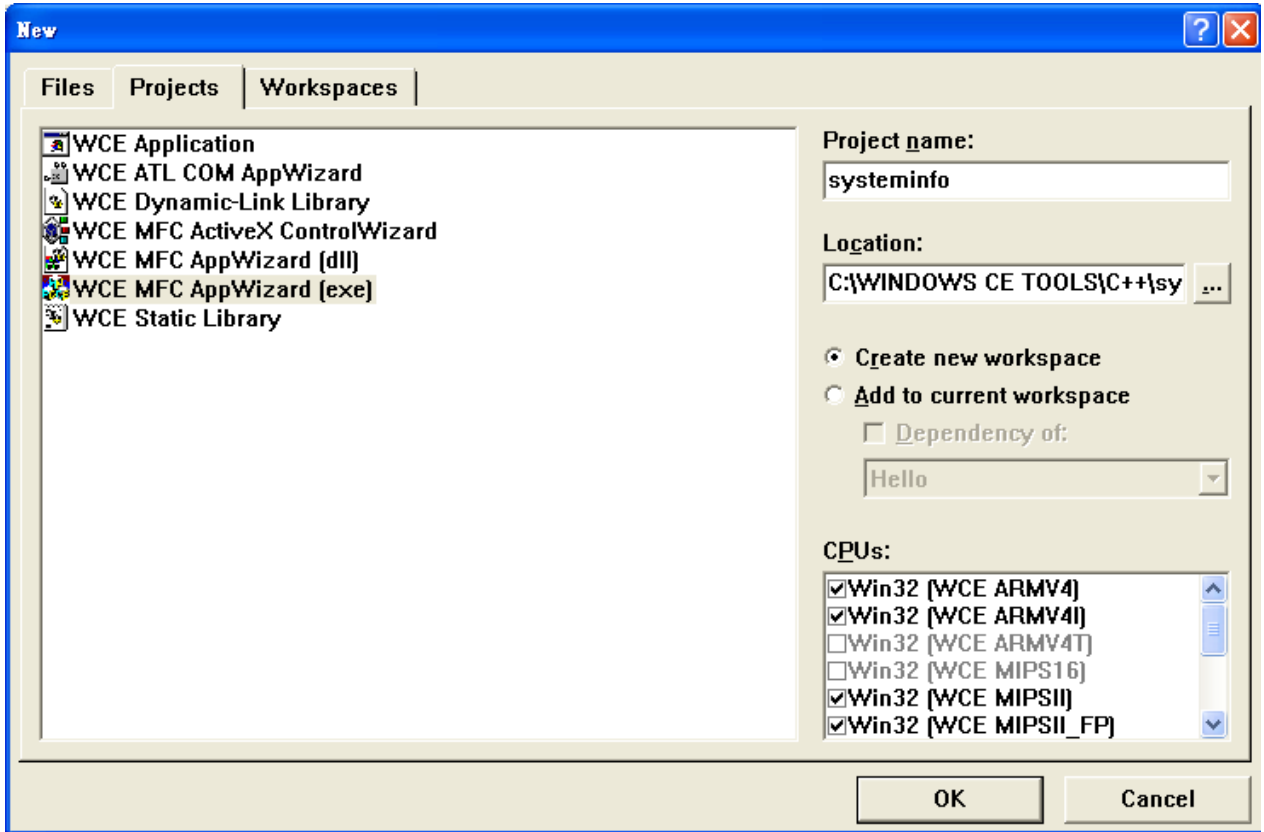

Step 3: Select platform, Win32 [WCE ARMV4I], to be added to the current project

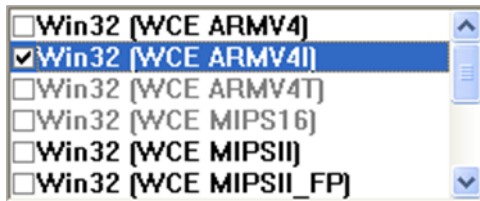

Step 4: On the configuration toolbar, select the “Win32 [WCE ARMV4] Release”



Step 5: Include PACSDK.h

```
#include "PACSDK.h"  
  
#include "stdafx.h"  
#include "SDKInformation.h"  
#include "SDKInformationDlg.h"  
#include "PACSDK.H"
```

Step 6: Include PACSDK.lib

In the right pane, type the PACSDK.lib in the textbox

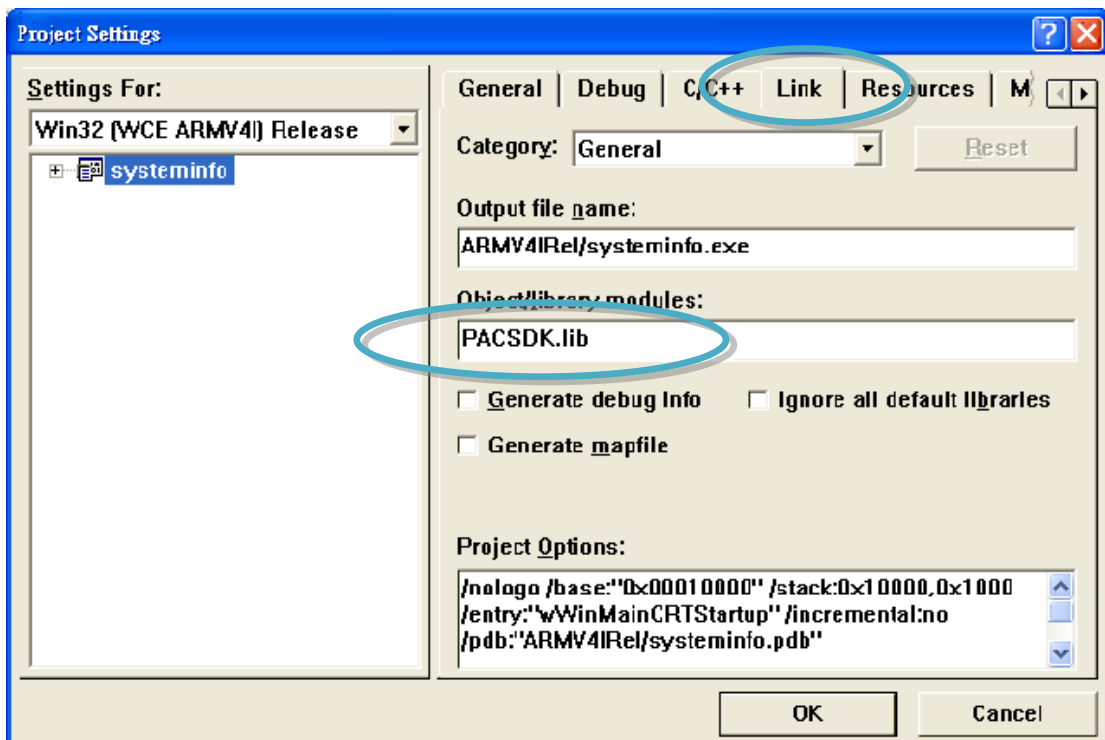

1.3.3. C/C++/MFC based on Visual Studio (for WinPAC Series)

Required header and library files

The following list lists the libraries, header files or DLL files you will need to include developing a WinPAC application or plug-in

- PACSDK.h
- PACSDK.lib

If I-7K/I-87K PWM modules is used on XPAC series device, you need to include or plug-in the files below

- PACSDK_PWM.h
- PACSDK_PWM.lib

How to create a program with new SDK using Visual Studio 2005/2008 (VS2005/VS2008)

Step 1: Create a new project by using Visual Studio 2005/2008

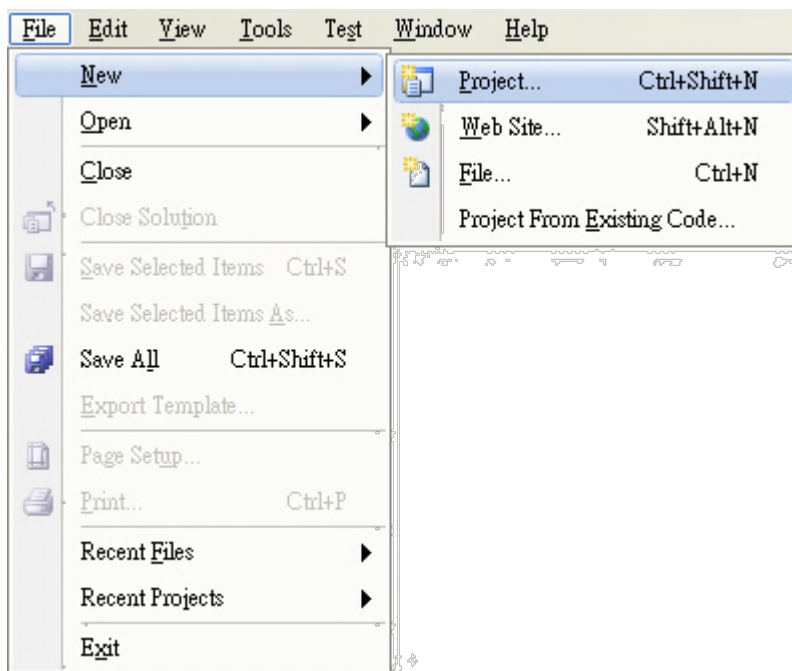

Step 2: Select Smart Device

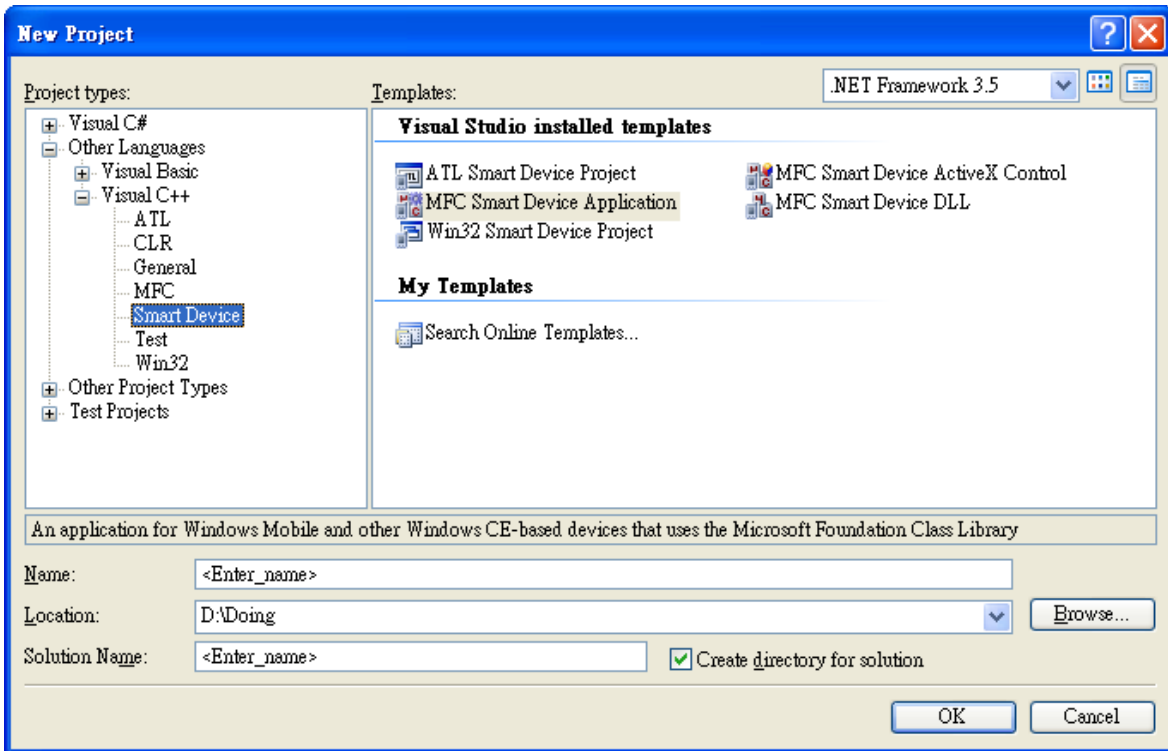

Step 3: Select platform, PAC270, to be added to the current project

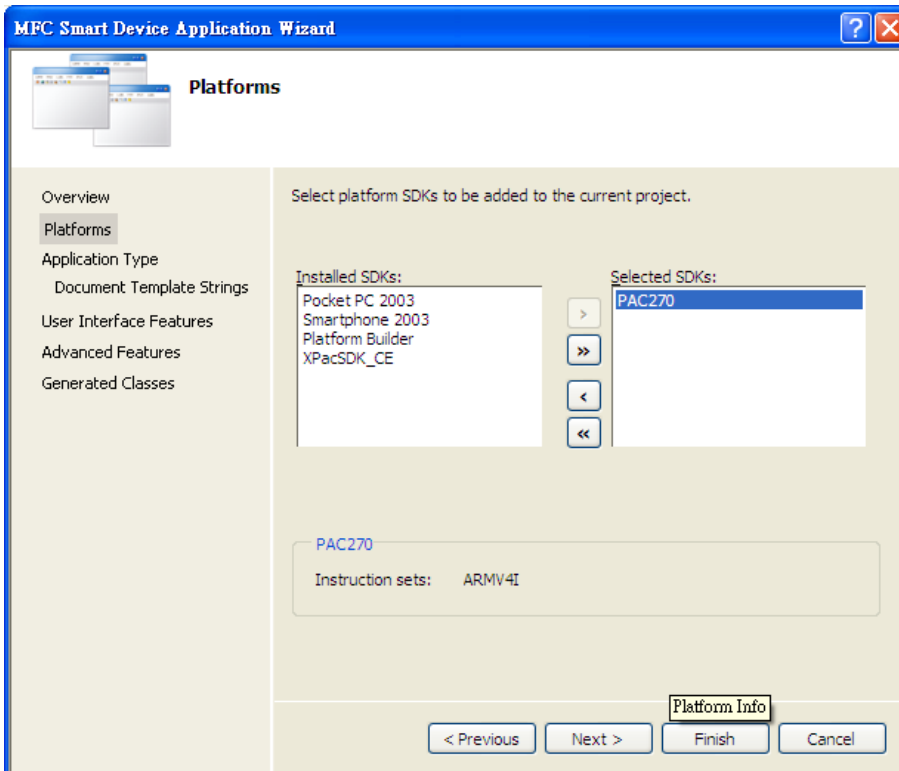

Step 4: On the configuration toolbar, select the PAC270(ARMV4I)

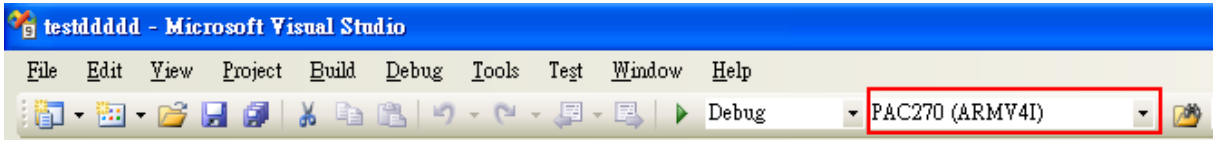

Step 5: Include PACSDK.h

```
#include "PACSDK.h"  
  
#include "stdafx.h"  
#include "SDKInformation.h"  
#include "SDKInformationDlg.h"  
#include "PACSDK.H"
```

Step 6: Include PACSDK.lib

In the right pane, choose the PACSDK.lib in the Additional Dependencies item

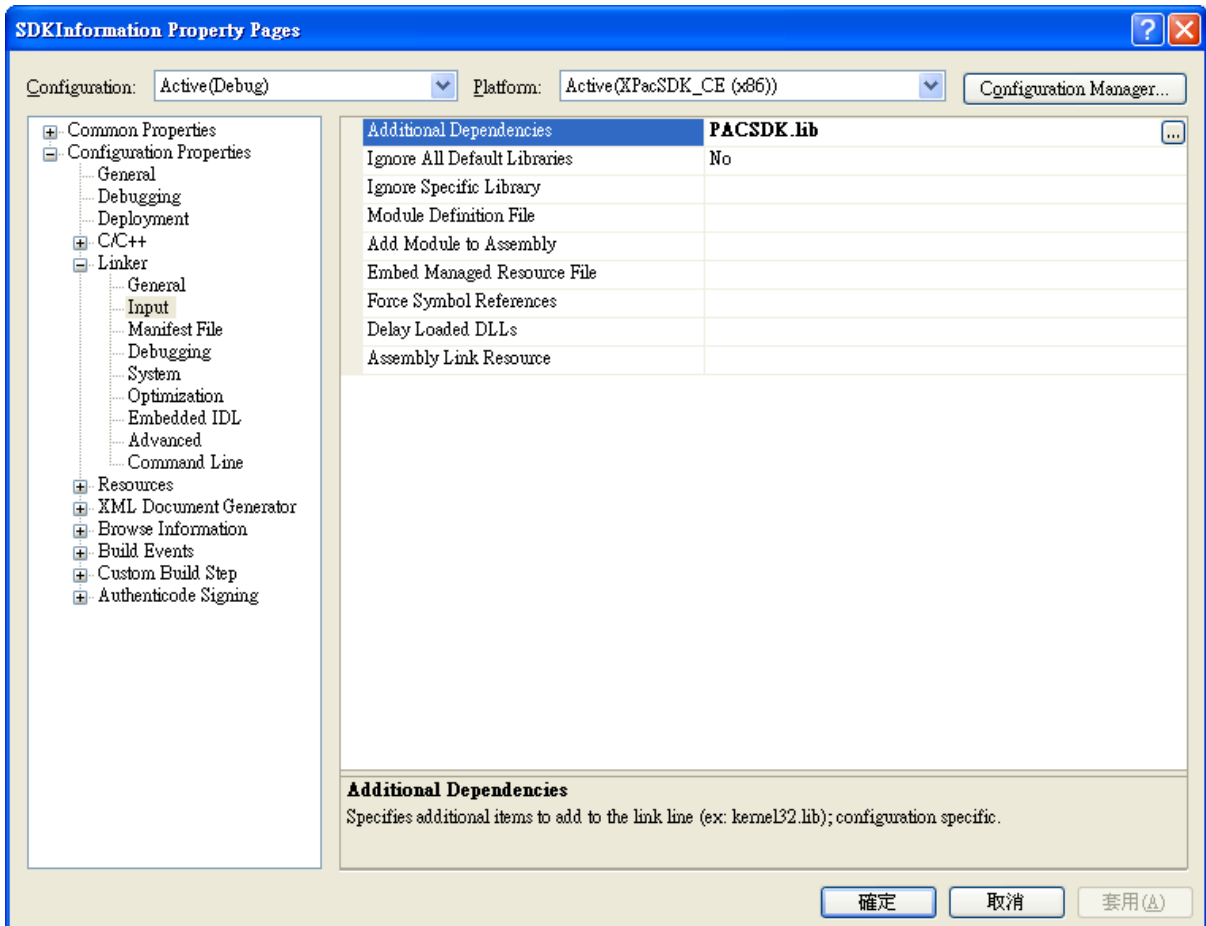

1.3.4. C# (for XPAC/WinPAC Series)

Required library files

The following DLL files is needed to include to develop a XPAC/WinPAC application or plug-in

- PACSDK.dll
- PACSDK_PWM.dll (If I-7K/I-87K PWM modules is used on the device)

How to create a program with new SDK using Visual Studio 2005/2008 (VS2005/VS2008)

1. Using Dll Import:

Step 1: Create a new project by using Visual Studio 2005/2008

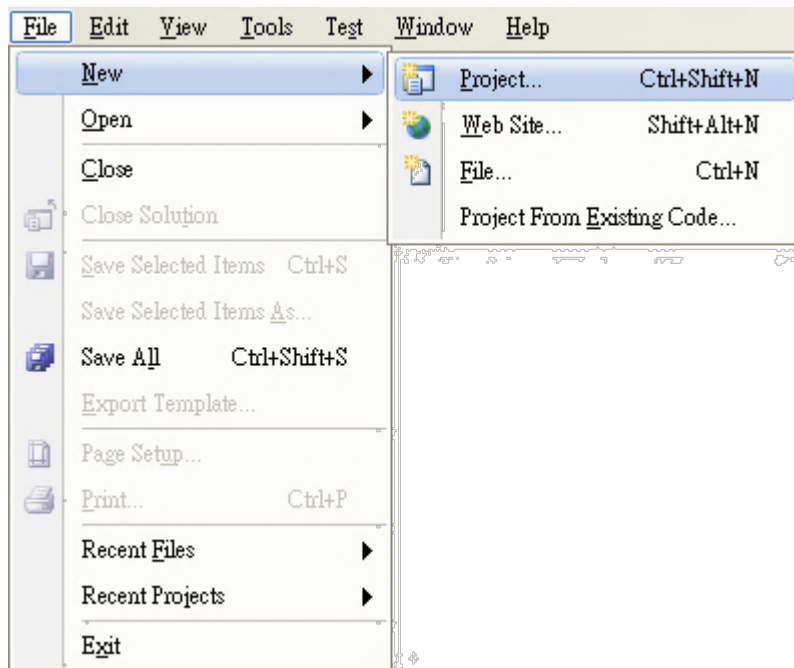

Step 2: Select Smart Device

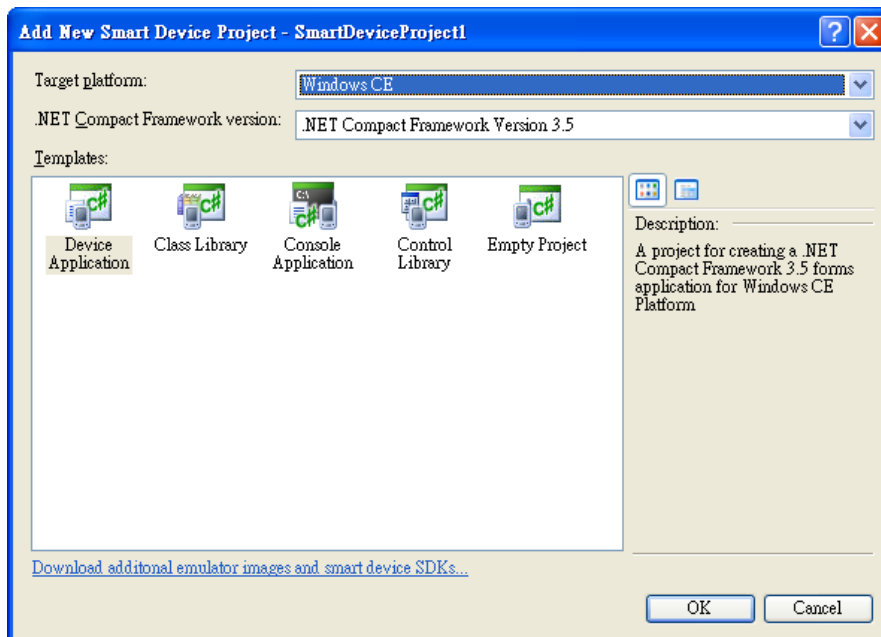
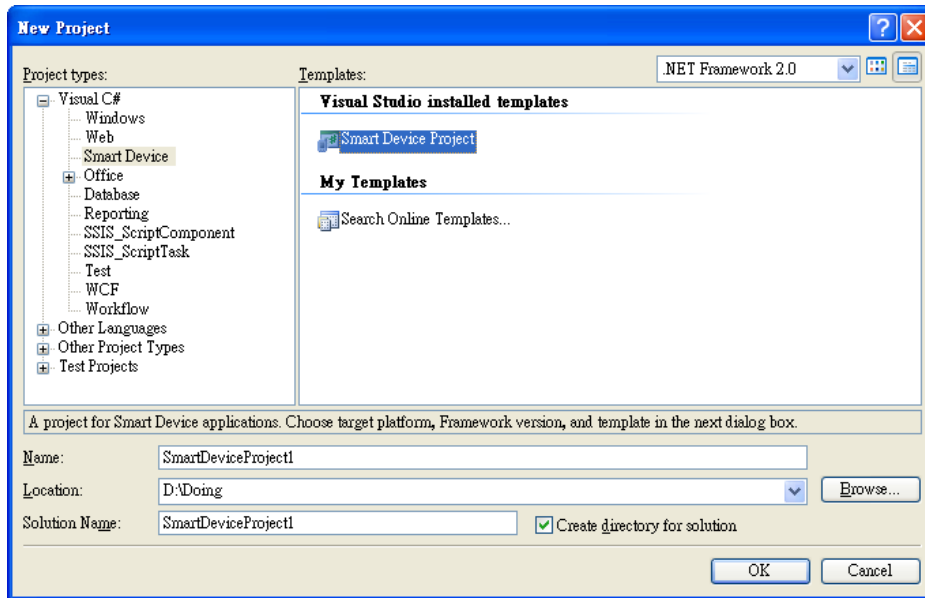

Step 3: In order to use “DllImport”, you should using System.Runtime.InteropServices, and then implement the function which you want to call

For example of using pac_WriteDO in .NET project.

[The function defined In PACSDK.h file]

```
XPAC_API BOOL pac_WriteDO(HANDLE hPort, int slot, int iDO_TotalCh, DWORD IDO_Value);
```

[How to use in your .NET project]

- Added this line in your project:

```
using System.Runtime.InteropServices;
```

- Declare this function as following:

```
[DllImport("PACSDK.dll", EntryPoint = "pac_WriteDO")]
```

```
public extern static bool pac_WriteDO(IntPtr hPort, int slot, int iDO_TotalCh, uint IDO_Value);
```

- Then you can use this function, pac_WriteDO, in your .NET project.

[Code Snippet]

```
using System.Windows.Forms;
```

```
using System.Runtime.InteropServices;
```

```
namespace WindowsFormsApplication2
```

```
{
```

```
    public partial class Form1 : Form
```

```
    {
```

```
        [DllImport("PACSDK.dll", EntryPoint = "pac_WriteDO")]
```

```
        public extern static bool pac_WriteDO(IntPtr hPort, int slot, int iDO_TotalCh, uint IDO_Value);
```

```
        public Form1()
```

```
        {
```

```
            InitializeComponent();
```

```
    }  
    private void button1_Click(object sender, EventArgs e)  
    {  
        pac_WriteDO((IntPtr)0, 1, 16, 0xff);  
    }  
}  
}
```

2. Using PACNET.dll

PACNET.dll is a .net Compact framework SDK and PACNET.dll isn't used for C# program but also used for VB.net program.

- PACNET.dll (the execution file should be put in the same directory of the PACNET.dll)

The latest version of this library is located at:

CD root\XP-8000-CE6\SDK\XPacNET (in the companion CD)

<ftp://ftp.icpdas.com/pub/cd/xp-8000-ce6/sdk/xpacnet>

Step 1: Create a new project by using Visual Studio 2005/2008

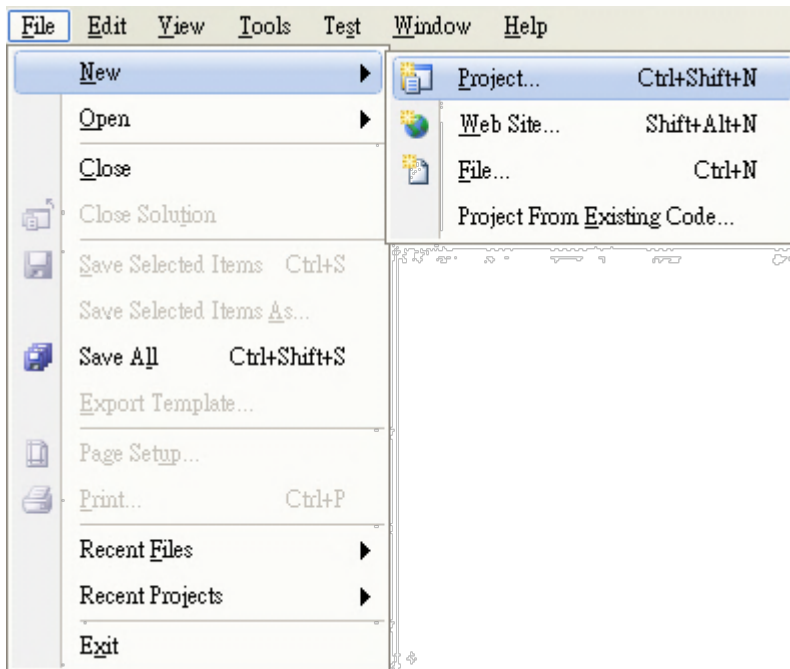

Step 2: Select Smart Device

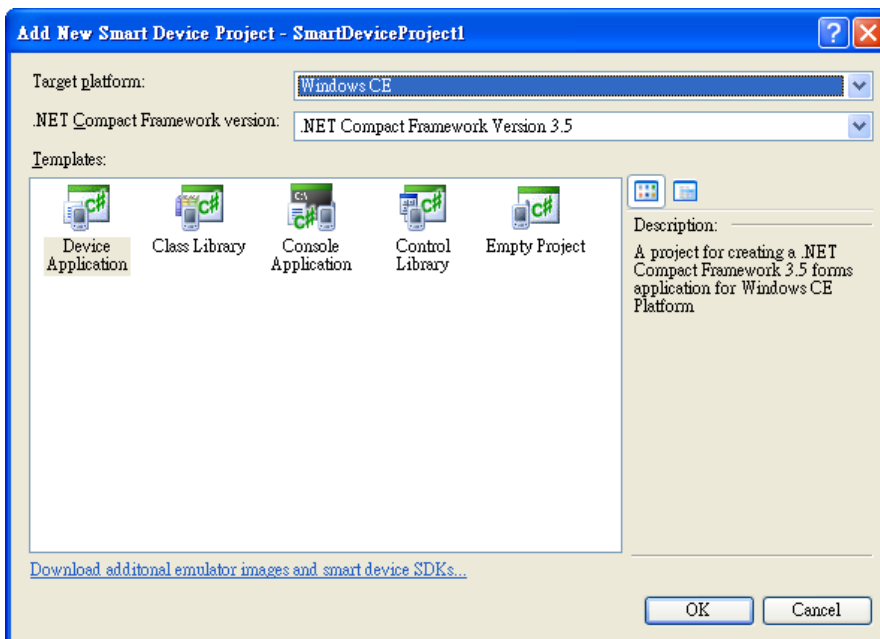
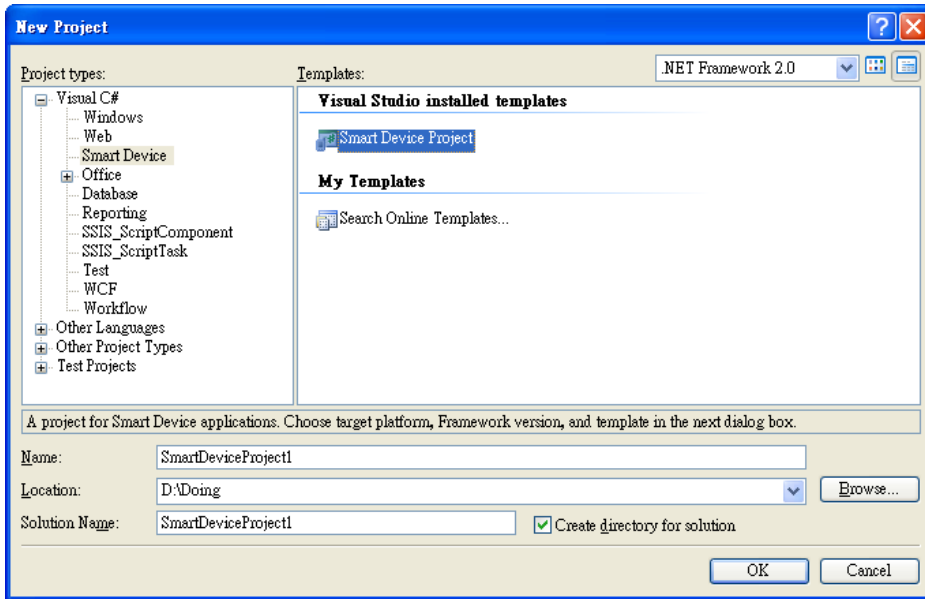

Step 3: Add the PACNET.dll into the references of the project, and using PACNET

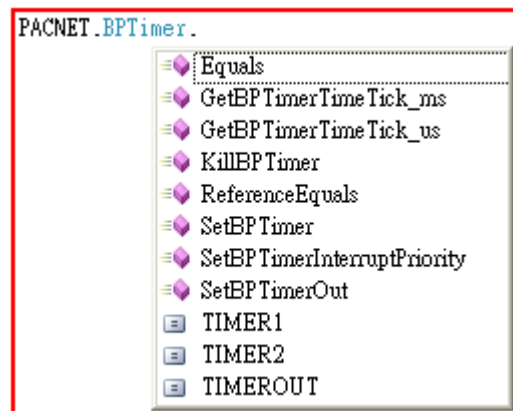
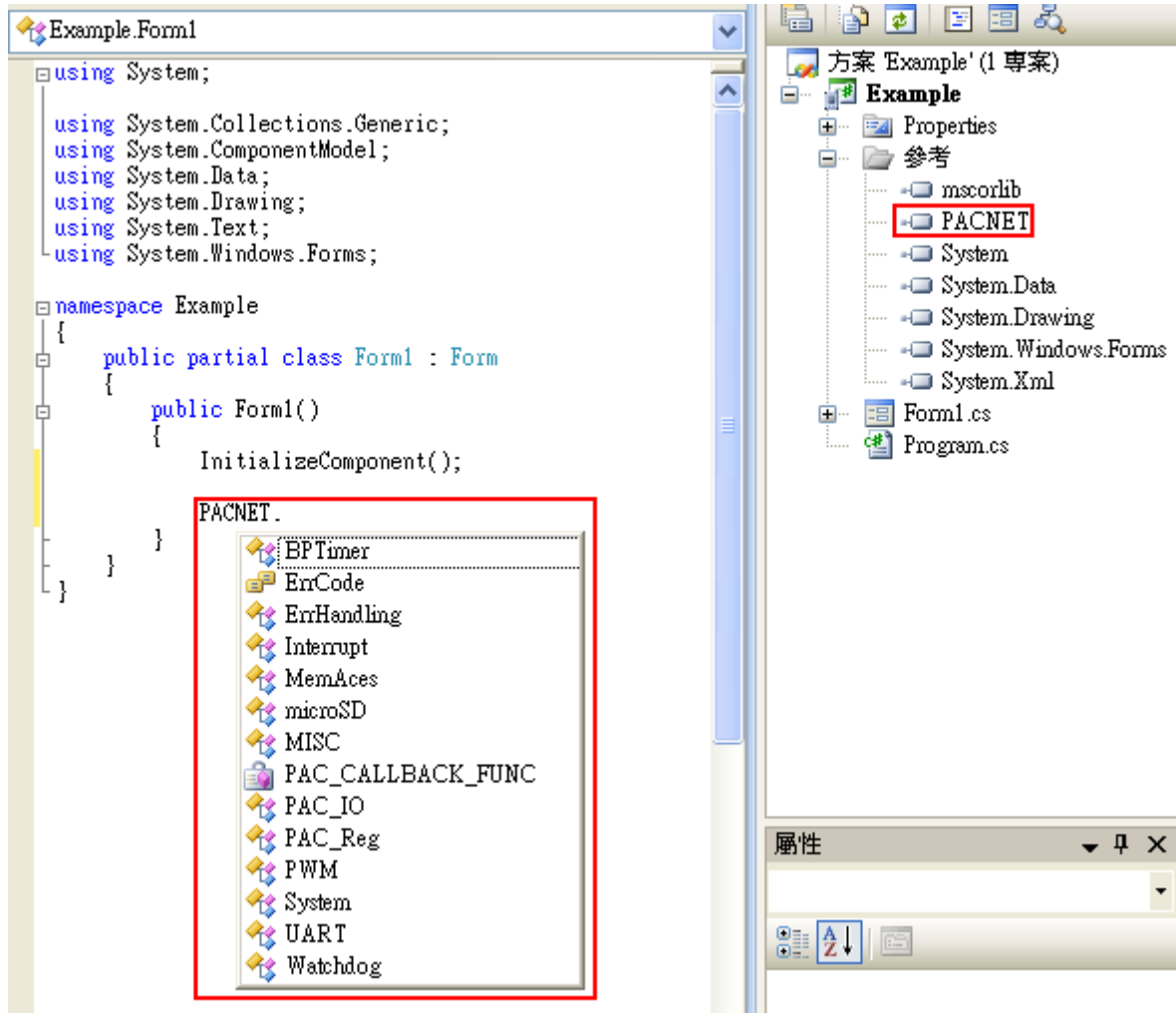

1.3.5. VB.net(for XPAC/WinPAC Series)

Required library files

The following DLL files is needed to include to develop a XPAC/WinPAC application or plug-in.

- PACSDK.dll
- PACSDK_PWM.dll (If I-7K/I-87K PWM modules is used on the device)

How to create a program with new SDK using Visual Studio 2005/2008 (VS2005/VS2008)

1. Using Dll Import:

Step 1: Create a new project by using Visual Studio 2005/2008

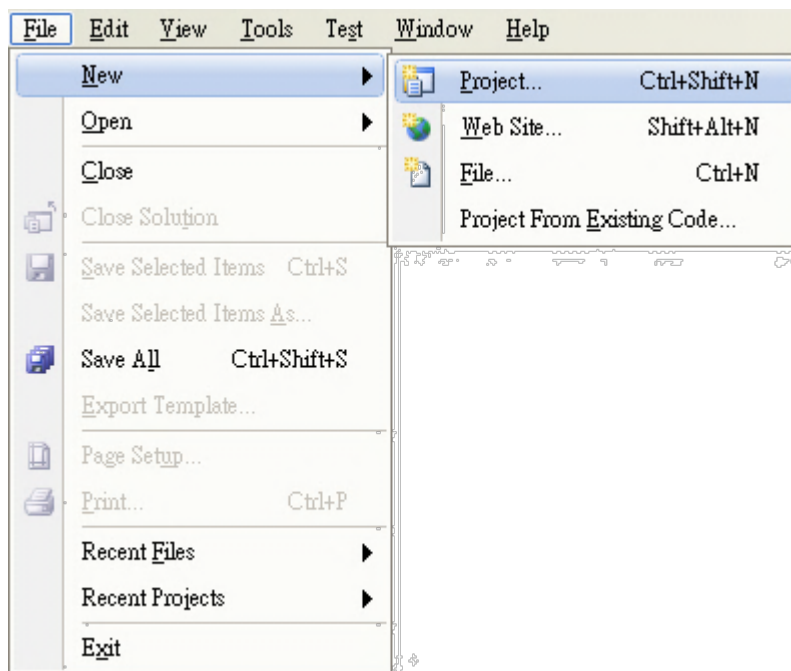

Step 2: Select Smart Device

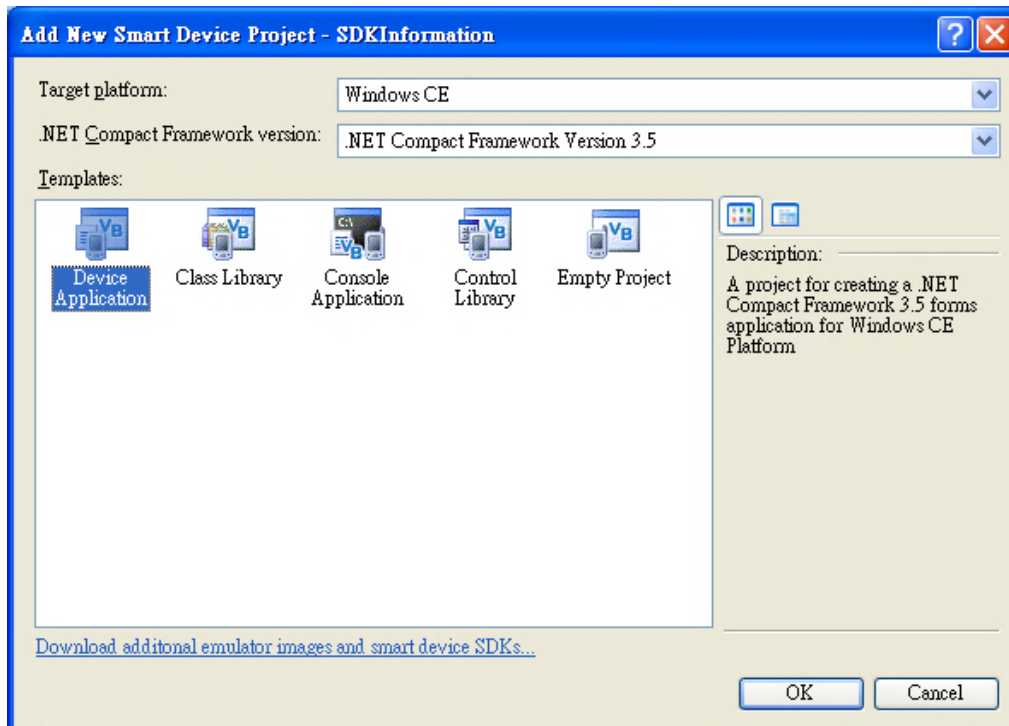
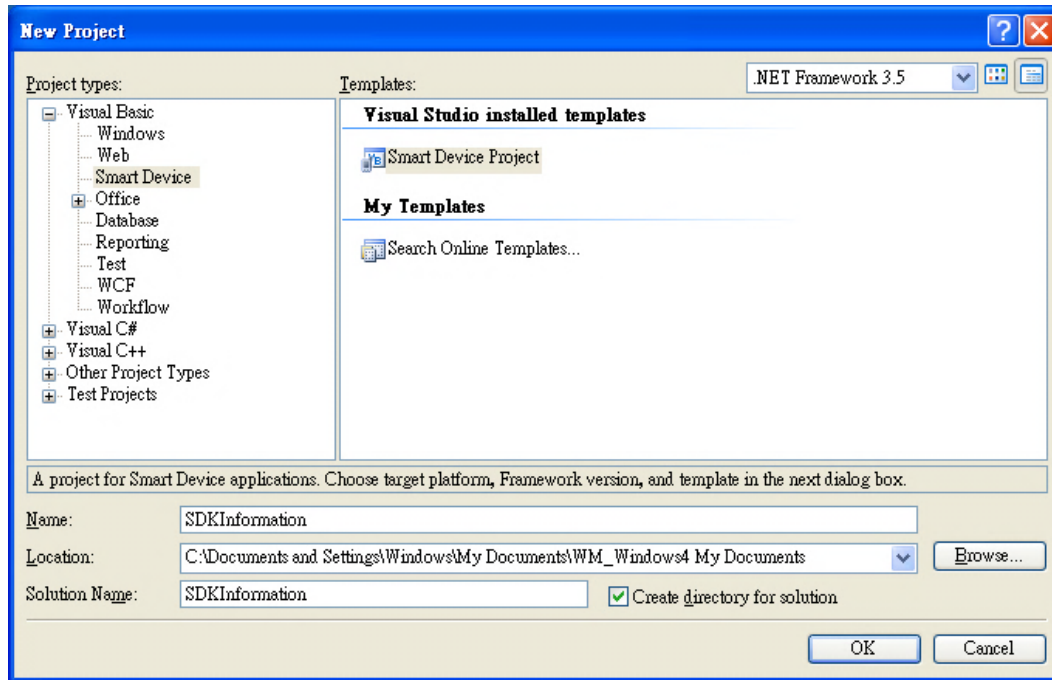

Step 3: In order to use “DllImport”, you should using System.Runtime.InteropServices, and then implement the function which you want to call

For example of using pac_WriteDO in .NET project.

[The function defined In PACSDK.h file]

```
XPAC_API BOOL pac_WriteDO(HANDLE hPort, int slot, int iDO_TotalCh, DWORD  
IDO_Value);
```

[How to use in your .NET project]

- Added this line in your project:

```
Imports System.Runtime.InteropServices
```

- Declare this function as following:

```
<DllImport("PACSDK.dll", EntryPoint := "pac_WriteDO")> _  
Public Shared Function pac_WriteDO(hPort As IntPtr, slot As Integer,  
iDO_TotalCh As Integer, IDO_Value As UInteger) As Boolean  
End Function
```

- Then you can use this function, pac_WriteDO, in your .NET project.

[Code Snippet]

```
Imports System.Windows.Forms
```

```
Imports System.Runtime.InteropServices
```

```
Namespace WindowsFormsApplication2
```

```
Public Partial Class Form1
```

```
Inherits Form
```

```
<DllImport("PACSDK.dll", EntryPoint := "pac_WriteDO")> _
```

```
Public Shared Function pac_WriteDO(hPort As IntPtr, slot As Integer,  
iDO_TotalCh As Integer, IDO_Value As UInteger) As Boolean
```

```
End Function
```

```
Private Sub button1_Click(sender As Object, e As System.EventArgs) Handles
```

```
button1.Click
```

```
pac_WriteDO(CType(0, IntPtr), 1, 16, &Hff)
```

```
End Sub
```

End Class
End Namespace

2. Using PACNET.dll

PACNET.dll is a .net Compact framework SDK and PACNET.dll isn't used for C# program but also used for VB.net program.

- PACNET.dll (the execution file should be put in the same directory of the PACNET.dll)

The latest version of the library is located at:

CD root\XP-8000-CE6\SDK\XPacNET (in the companion CD)

<ftp://ftp.icpdas.com/pub/cd/xp-8000-ce6/sdk/xpacnet>

Step 1: Create a new project by using Visual Studio 2005/2008

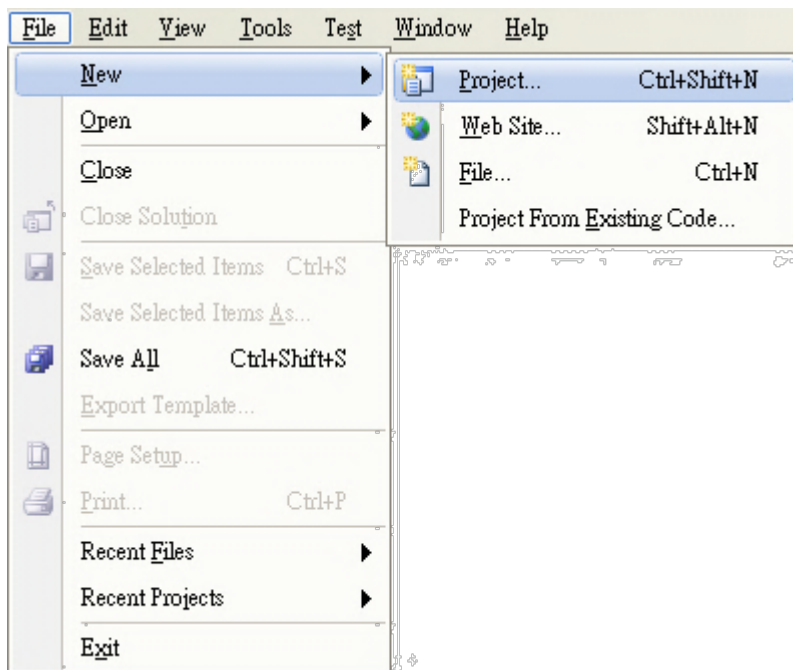

Step 2: Select Smart Device

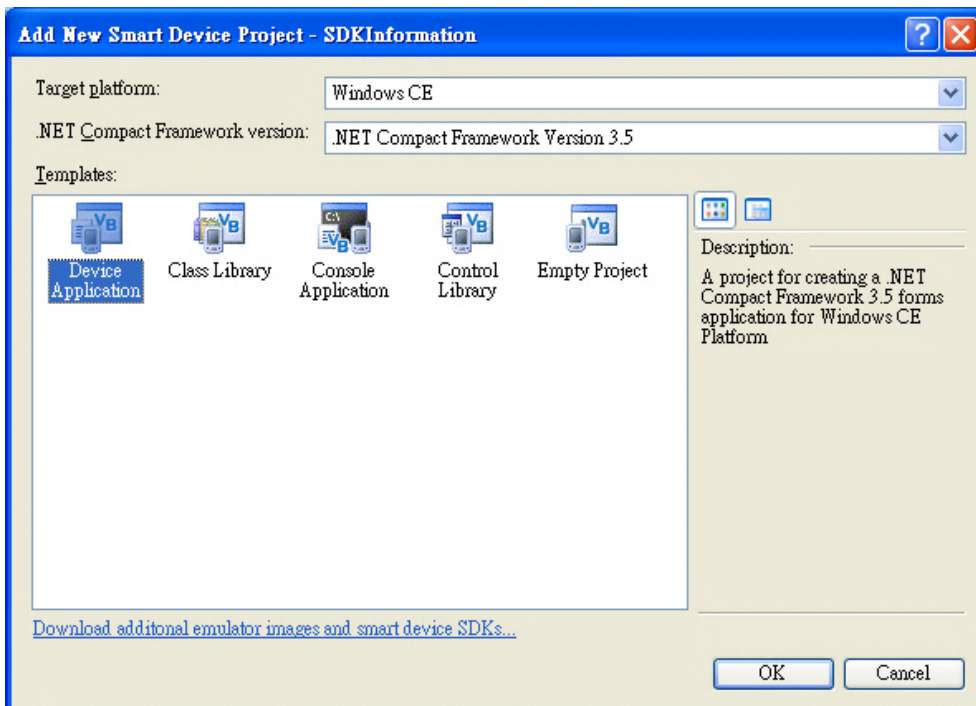
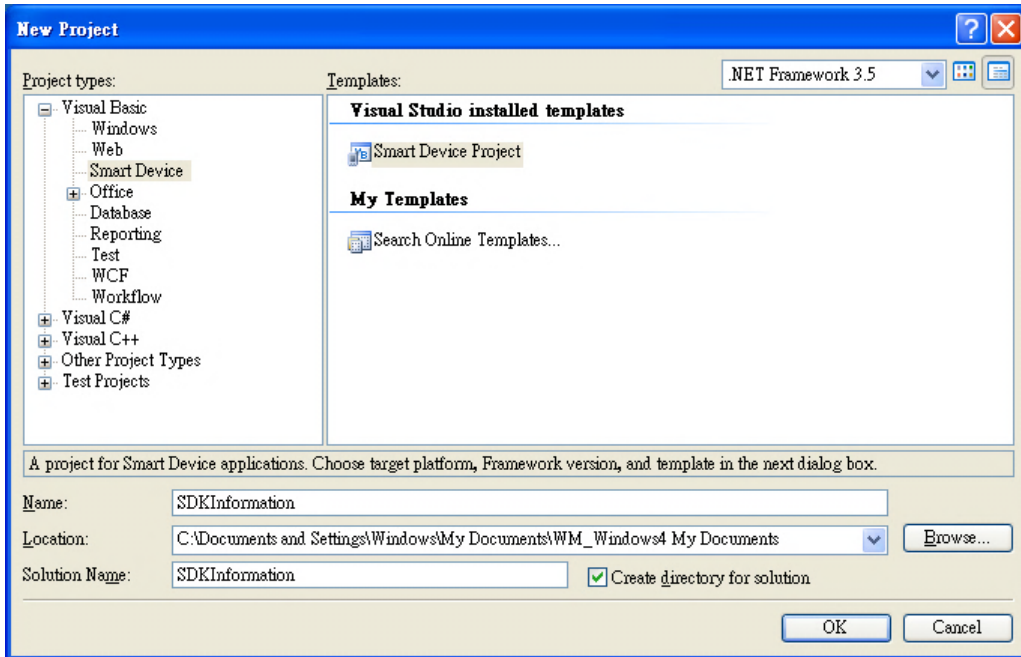

Step 3: Add the PACNET.dll into the references of the project, and using PACNET

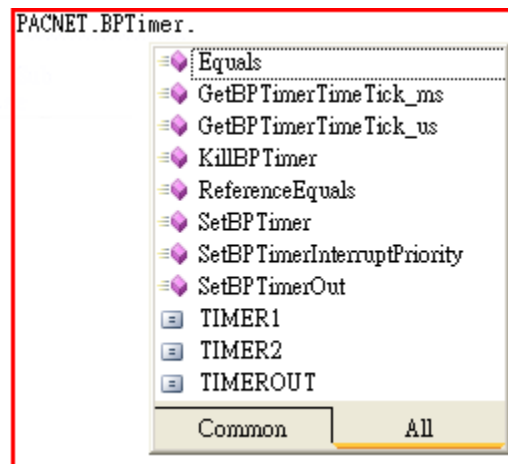
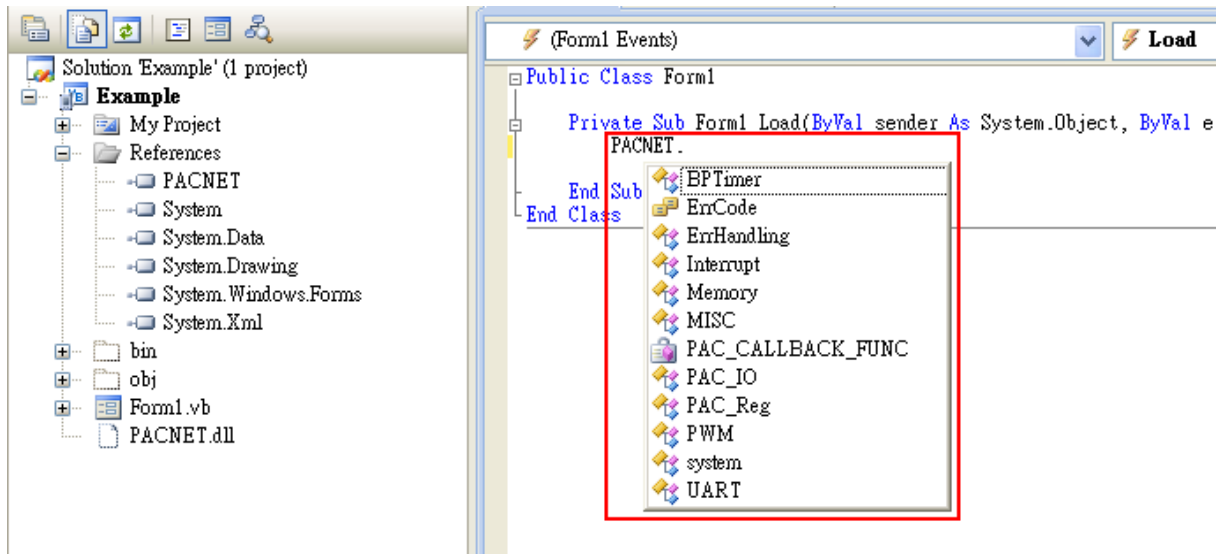

The following references illustrate how to develop the programs for a variety of platforms step by step.

XP-8000-CE6

Refer to the chapter 4 on xp-8000-ce6 user manual for more details

ftp://ftp.icpdas.com/pub/cd/xp-8000-ce6/document/user_manual/

XP-8000-Atom-CE6

Refer to the chapter 4 on xp-8000-Atom-ce6 user manual for more details

ftp://ftp.icpdas.com/pub/cd/xpac-atom-ce6/document/user_manual/

WP-8000

Refer to the chapter 4 on wp-8000 user manual for more details

ftp://ftp.icpdas.com/pub/cd/winpac/napdos/wp-8x4x_ce50/document/

WP-5000

Refer to the chapter 4 on wp-5000 user manual for more details

ftp://ftp.icpdas.com/pub/cd/winpac/napdos/wp-5000_ce50/document/

VP-2xWx

Refer to the chapter 4 on vp-2xWx user manual for more details

ftp://ftp.icpdas.com/pub/cd/winpac/napdos/vp-2000_ce50/document/

2. PAC API Functions

The PACSDK API consists of the following APIs and functional categories

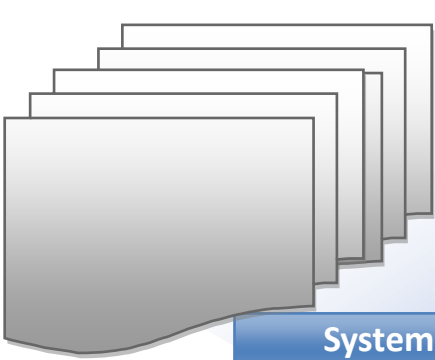
- System Information
 - Backplane Access
 - Interrupt
 - Memory Access
 - Watchdog
 - UART
- 
- System Operation**

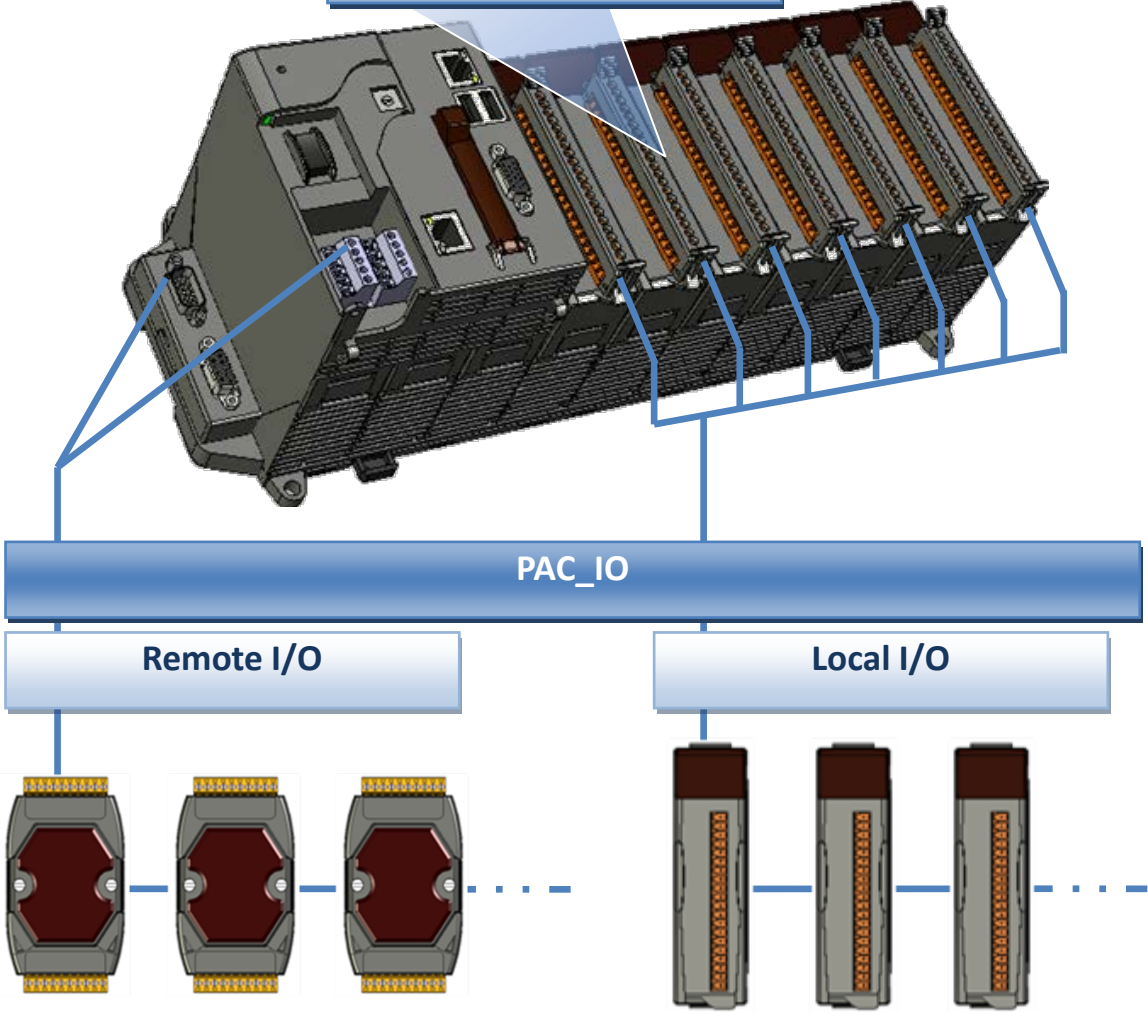

2.1. System Information API

The system information functions and messages describe or change the system configuration, settings, and attributes.

Supported PACs

The following list shows the supported PACs for each of the system information functions.

Functions\Models	XP-8000-CE6	XP-8000-Atom-CE6	WP-8x4x	WP-8x3x	WP-8x5x	WP-5xxx	VP-25Wx	VP-23Wx
pac_GetModuleName	Y	Y	Y	Y	Y	Y	Y	Y
pac_GetRotaryID	Y	Y	Y	Y	Y	Y	Y	Y
pac_GetSerialNumber	Y	Y	Y	Y	Y	Y	Y	Y
pac_GetSDKVersion	Y	Y	Y	Y	Y	Y	Y	Y
pac_ChangeSlot	Y	Y	Y	Y	Y	-	Y	Y
pac_CheckSDKVersion	Y	Y	Y	Y	Y	Y	Y	Y
pac_ModuleExists	Y	Y	Y	Y	Y	Y	Y	Y
pac_GetOSVersion	Y	Y	Y	Y	Y	Y	Y	Y
pac_GetMacAddress	Y	Y	Y	Y	Y	Y	Y	Y
pac_ReBoot	Y	Y	Y	Y	Y	Y	Y	Y
Pac_GetCPUVersion	Y	Y	Y	Y	Y	Y	Y	Y
Pac_EnableLED	-	-	Y	Y	Y	Y	Y	Y
Pac_EnableLEDs	-	Y	-	-	-	-	-	-
pac_BackwardCompatible	-	-	Y	Y	Y	-	-	-
pac_GetEbootVersion	-	-	Y	Y	Y	Y	Y	Y
pac_GetComMapping	-	-	Y	Y	Y	Y	-	-
pac_GetModuleType	Y	Y	Y	Y	Y	Y	Y	Y
pac_GetPacNetVersion	Y	Y	Y	Y	Y	Y	Y	Y
pac_BuzzerBeep	Y	Y	Y	Y	Y	Y	Y	Y
pac_GetBuzzerFreqDuty	Y	Y	Y	Y	Y	Y	Y	Y
pac_SetBuzzerFreqDuty	Y	Y	Y	Y	Y	Y	Y	Y

pac_StopBuzzer	Y	Y	Y	Y	Y	Y	Y	Y
pac_GetDIPSwitch	Y	Y	Y	Y	Y	-	-	-
pac_GetSlotCount	Y	Y	Y	Y	Y	-	Y	Y
pac_EnableRetrigger	Y	Y	Y	Y	Y	-	Y	Y
pac_GetBackplaneID	Y	Y	Y	Y	Y	-	Y	Y
pac_GetBatteryLevel	Y	Y	Y	Y	Y	-	Y	Y
pac_RegistryHotPlug (Beta testing)	-	-	-	-	-	-	-	-
pac_UnregistryHotPlug (Beta testing)	-	-	-	-	-	-	-	-

System Information Functions

The following functions are used to retrieve or set system information.

PACSDK Functions	PACNET Functions	Description
pac_GetModuleName	Sys.GetModuleName	Retrieves the name of the specified I/O module plugged into the XPAC/WinPAC series devices.
pac_GetRotaryID	Sys.GetRotaryID	Retrieves the position number of the rotary switch.
pac_GetSerialNumber	Sys.GetSerialNumber	Retrieves the serial number of the XPAC/WinPAC hardware ID.
pac_GetSDKVersion	Sys.GetSDKVersion	Retrieves the version number of the current PACSDK.dll.
pac_ChangeSlot	Sys.ChangeSlot	Handles the slot from one to another.
pac_CheckSDKVersion	Sys.CheckSDKVersion	is used to compare the version number of the currently used PACSDK.dll with the specified versionon number
pac_ModuleExists	Sys.ModuleExists	Specifies whether the IO module exist or not, and is at local or remote.
pac_GetOSVersion	Sys.GetOSVersion	Retrieves the version number of the current operating system (OS).
pac_GetMacAddress	Sys.GetMacAddress	Retrieves the MAC address
pac_ReBoot	Sys.ReBoot	Reboots the OS.
Pac_GetCPUVersion	Sys.GetCPUVersion	Retrieves the version number of the CPU.
Pac_EnableLED	Sys.EnableLED	Sets the state of the LED.
Pac_EnableLEDs	Sys.EnableLEDs	Sets the state of the specified LED.
pac_BackwardCompatible	Sys.BackwardCompatible	Determines whether the operating system work in backward compatible mode or not.
pac_GetEbootVersion	Sys.GetEbootVersion	Retrieves the version number of the eboot.

pac_GetComMapping	Sys.GetComMapping	Retrieves the index mapping of COM port.
pac_GetModuleType	Sys.GetModuleType	Retrieves the type of I/O modules
pac_GetPacNetVersion	Sys.GetPacNetVersion	Retrieves the version number of the PACNET.dll.
pac_BuzzerBeep	Sys.BuzzerBeep	Generates simple tones on the speaker.
pac_GetBuzzerFreqDuty	Sys.GetBuzzerFreqDuty	Retrieves the frequency value and duty cycle value of the buzzer.
pac_SetBuzzerFreqDuty	Sys.SetBuzzerFreqDuty	Sets the frequency value and duty cycle value of the buzzer.
pac_StopBuzzer	Sys.StopBuzzer	Stops the buzzer.
pac_GetDIPSwitch	Sys.GetDIPSwitch	Retrieves the dip switch.
pac_GetSlotCount	Sys.GetSlotCount	Retrieves the total number of the IO slot.
pac_EnableRetrigger	Sys.EnableRetrigger	Determines the retrigger status.
pac_GetBackplaneID	Sys.GetBackplaneID	Retrieves the backplane ID.
pac_GetBatteryLevel	Sys.GetBatteryLevel	Retrieves the battery status of the backplane.
pac_RegistryHotPlug (Beta testing)	Sys.RegistryHotPlug (Beta testing)	Registers the registry after turning on the hot plug.
pac_UnregistryHotPlug (Beta testing)	Sys.UnregistryHotPlug (Beta testing)	Deletes the registry key after turning off the hot plug.

2.1.1. pac_GetModuleName

This function retrieves the name of the specified I/O module plugged into the XPAC/WinPAC series devices.

Syntax

C++

```
int pac_GetModuleName(  
    BYTE slot,  
    LPSTR strName  
);
```

Parameters

Slot

[in] Specifies the slot number to which I/O module is plugged to XPAC/WinPAC series devices.

strName

[out] A pointer to a buffer that receives the name of the specified I/O module.

Return Value

If the 8K I/O module is undefined, the return value is some other value.

Examples

[C]

```
byte slot = 1;
char strName[10];
pac_GetModuleName(slot, strName);
```

[C#]

```
byte slot = 1;
string strName;
int ModuleType = 0;
ModuleType = PACNET.Sys.GetModuleName(slot, ref strName);
// because of calling by reference, you should add key word, ref.
```

```
// For this API, there are two overloading for .NET. First is above, another is below,
// whose return value is Module Name, not Module type.
```

```
byte slot = 1;
string strName;
strName = PACNET.Sys.GetModuleName(slot);
```

2.1.2. pac_GetRotaryID

This function retrieves the position number of the rotary switch.

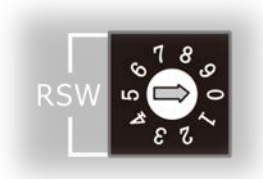

Syntax

C++

```
int pac_GetRotaryID();
```

Parameters

This function has no parameters

Return Value

If the function succeeds, the return value is the position number of the rotary switch.

If the function fails, the return value is invalid value. To get extended error information, call `pac_GetLastError`

Examples

[C]

```
int RotaryID;  
RotaryID = pac_GetRotaryID();
```

[C#]

```
int RotaryID;  
RotaryID = PACNET.Sys.GetRotaryID();
```

2.1.3. pac_GetSerialNumber

This function retrieves the serial number of the XPAC/WinPAC hardware ID.

Syntax

C++

```
void pac_GetSerialNumber(  
    LPSTR SerialNumber  
);
```

Parameters

SerialNumber

[out] The serial number of the XPAC/WinPAC hardware ID.

Return Value

This function does not return a value.

Examples

[C]

```
char SN[32];  
pac_GetSerialNumber(SN);
```

[C#]

```
string SN;  
SN = PACNET.Sys.GetSerialNumber();
```

Remarks

If the retrieved value is null, means the function executes failure or the device is not valid product.

2.1.4. pac_GetSDKVersion

This function retrieves the version number of the current PACSDK.dll.

Syntax

C++

```
void pac_GetSDKVersion(  
    LPSTR sdk_version  
);
```

Parameters

sdk_version

[out] The version number of the PACSDK.

Return Value

This function does not return a value.

Examples

[C]

```
char SDK[32];  
pac_GetSDKVersion(SDK);
```

[C#]

```
string PacSDK;  
string PacNET;  
PacSDK = PACNET.Sys.GetPacSDKVersion(); //retrieving XPacSDK version  
PacNET = PACNET.Sys.GetPacNetVersion(); //retrieving XPacNET version  
//In .net, ths API is different with VC. And there are two API, //pac_GetXPacSDKVersion  
and pac_GetXPacNetVersion.
```

2.1.5. pac_ChangeSlot

This function handles the slot from one to another.

Syntax

C++

```
void pac_ChangeSlot(  
    BYTE slotNo  
);
```

Parameters

slotNo

[in] Specifies the slot number which the 87K module plug in.

Return Value

This function does not return a value.

Examples

[C]

```
BYTE slot;
HANDLE hPort;
BOOL ret;
char buf[Length];
hPort = uart_Open("");
pac_ChangeSlot(slot);
// Change to the slot which the 87k modules plug in
ret = uart_SendCmd(hPort,"$00M", buf);
// $00M: ask the device name
```

[C#]

```
BYTE slot;
IntPtr hPort;
bool ret;
string buf;
hPort = PACNET.UART.Open(PACNET.MISC.AnsiString(""));
PACNET.Sys.ChangeSlot(slot);
// Change to the slot which the 87k modules plug in
ret = PACNET.UART.SendCmd(hPort, PACNET.MISC.AnsiString("$00M"), buf);
```

Remarks

When you use uart API and the IO modules located as slots.

You have to call pac_ChangeSlot to change the slot.

Besides, other low level operations may use pac_ChangeSlot to change the slot.

If you just use PAC_IO APIs, you needn't care about this.

2.1.6. pac_CheckSDKVersion

This function is used to compare the version number of the currently used PACSDK.dll with the specified version number.

This function does not support all versions of XPACSDK and WinPACSDK.

Syntax

C++

```
BOOL pac_CheckSDKVersion(  
    DWORD version  
);
```

Parameters

version

[in] The version number of the PACSDK.

If the version number is 1.0.0.1. or above, this parameter must be **0x01000001**

Return Value

If the specified version number is earlier than the currently used PACSDK.dll, the return value is TRUE.

If the specified version number is later than the currently used PACSDK.dll, the return value is FALSE.

Examples

[C]

```
//.....  
//Added this API in the begin of your application  
BOOL bVersion;  
bVersion = pac_CheckSDKVersion( 0x01000001);  
//if your application should use newer than version 1.0.0.1  
if(!bVersion)  
{  
    MessageBox("The XPacSDK.dll version is wrong");  
    // display some warning and close the application  
}
```

[C#]

```
//.....  
// Added this API in the begin of your application  
bool bVersion;  
bVersion = PACNET.Sys.CheckSDKVersion( 0x01000001);  
  
// if your application should use newer than version 1.0.0.1  
if(!bVersion)  
{  
    MessageBox.show("The XPacSDK.dll version is wrong");  
    // display some warning and close the application  
}
```

2.1.7. pac_ModuleExists

This functions specifies whether the IO module exist or not, and is at local or remote.

Syntax

C++

```
BOOL pac_ModuleExists(  
    HANDLE hPort  
    BYTE slot  
);
```

Parameters

hPort

[in] The serial port HANDLE opened by `uart_Open()`.

If the IO module is at local, this parameter must be **0**.

Slot

[in] The slot in which module is to check exists or not.

If the IO module is at remote, this parameter is a value of IO module ID.

Return Value

If the function succeeds, the return value is TRUE.

If the function fails, the return value is FALSE. To get extended error information, call `pac_GetLastError`.

Examples

[C]

```
//.....  
//if you want to check a module which is in the slot 5  
BOOL bExist;  
bExist = pac_ModuleExists(0, 5);  
if(bExist)  
{  
    MessageBox("The module exist !");  
}  
else  
{  
    MessageBox("The module unexist !");  
}
```

[C#]

```
//.....  
//if you want to check a module which is in the slot 5  
bool bExist;  
bExist = PACNET.Sys.ModuleExists(0, 5);  
if(bExist)  
{  
    MessageBox.show("The module exist !");  
}  
else  
{  
    MessageBox.show("The module unexist !");  
}
```

2.1.8. pac_GetOSVersion

This function retrieves the version number of the current operating system (OS).

Syntax

C++

```
void pac_GetOSVersion(  
    LPSTR os_version  
);
```

Parameters

os_version

[out] The version number of the OS.

Return Value

This function does not return a value.

Examples

[C]

```
char OS[32];  
pac_GetOSVersion(OS);
```

[C#]

```
string OS;  
OS = PACNET.Sys.GetOSVersion();
```

2.1.9. pac_GetMacAddress

This function retrieves the MAC address of Ethernet adapter of WinPAC/XPAC series device.

Syntax

C++

```
void pac_GetMacAddress(  
    BYTE LAN,  
    LPSTR MacAddr  
);
```

Parameters

LAN

[in] Specifies the LAN number which you want to use.

MacAddr

[out] Retrieves the MAC address.

Return Value

This function does not return a value.

Examples

[C]

```
char MAC[32];  
BYTE LAN = 1;  
pac_GetMacAddress(LAN, MAC);
```

[C#]

```
byte MAC = 1;  
String LAN;  
LAN = PACNET.Sys.GetMacAddress (MAC);
```

2.1.10. pac_ReBoot

This function reboots the OS.

Syntax

C++

```
void pac_ReBoot();
```

Parameters

This function has no parameters.

Return Value

This function does not return a value.

Examples

[C]

```
pac_ReBoot();
```

[C#]

```
PACNET.Sys.Reboot();
```

2.1.11. Pac_GetCPUVersion

This function retrieves the version number of the CPU.

Syntax

C++

```
void pac_GetCPUVersion(  
    LPSTR cpu_version  
);
```

Parameters

cpu_version

[out] The version number of the CPU.

Return Value

This function does not return a value.

Examples

[C]

```
char CPU[32];  
pac_GetCPUVersion(CPU);
```

[C#]

```
string CPU = PACNET.Sys.GetCPUVersion();
```

2.1.12. Pac_EnableLED

This function sets the state of the LED.

Syntax

C++

```
void pac_EnableLED(  
    bool bFlag  
);
```

Parameters

bFlag

Specifies the mode of the LED.

True: Turn on the LED

False: Turn off the LED

Return Value

This function does not return a value.

Examples

[C]

```
pac_EnableLED(True);
```

[C#]

```
PACNET.Sys.EnableLED(True);
```

2.1.13. Pac_EnableLEDs

This function sets the state of the specified LED.

Syntax

C++

```
void pac_EnableLEDs(  
    int pin,  
    bool bFlag  
);
```

Parameters

pin

Specifies the LED.

0: L1 LED

1: L2 LED

bFlag

Specifies the mode of the LED.

True: Turn on the LED

False: Turn off the LED

Return Value

This function does not return a value.

Examples

[C]

```
pac_EnableLED(0,TRUE);
```

[C#]

```
PACNET.Sys.EnableLEDs(0,true);
```

2.1.14. pac_BackwardCompatible

This function determines whether the operating system work in backward compatible mode or not.

Syntax

C++

```
bool pac_BackwardCompatible();
```

Parameters

This function has no parameters

Return Value

If the function succeeds, the return value is TRUE.

If the function fails, the return value is FALSE. To get extended error information, call `pac_GetLastError`.

Remark

The function is only applied to the WP-8000 series and it is used for back-compatible with old PAC controller, WinCon series.

Examples

[C]

```
bool bBC;  
bBC = pac_BackwardCompatible;
```

[C#]

```
bool bBC;  
bBC = PACNET.Sys.BackwardCompatible();
```

2.1.15. pac_GetEbootVersion

This function retrieves the version number of the eboot.

Syntax

C++

```
void pac_GetEbootVersion(  
    LPSTR eboot_version  
);
```

Parameters

eboot_version

[out] The version number of the eboot.

Return Value

This function does not return a value.

Examples

[C]

```
char Eboot[32];  
pac_GetEbootVersion(Eboot);
```

[C#]

```
string Eboot;  
Eboot = PACNET.Sys.GetEbootVersion();
```

2.1.16. pac_GetComMapping

This function retrieves the index mapping of COM port.

[Normal mode]



[Backward-Compatible mode]

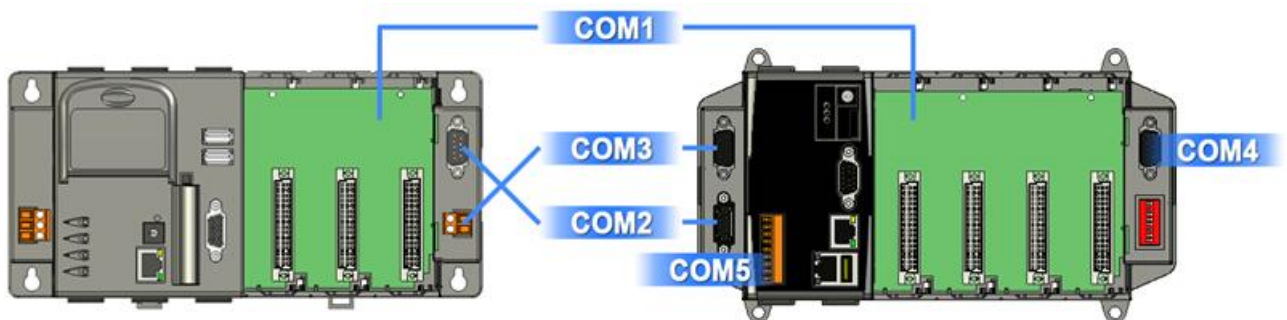

Syntax

C++

```
int pac_GetComMapping (  
    int ndx  
);
```

Parameters

ndx

[in] Specifies which slot COM port map between backward compatible or not.

Return Value

Return the index of COM port under the backward compatible, if backward compatible is running. Otherwise, return the index of COM port in the normal mode.

Remarks

The function is only applied to the WP-8000 series and it is used for back-compatible with old PAC controller, WinCon series.

Examples

[eVC]

```
int currentCOM;    // current com port
int normalCOM;    // com port index in normal mode
currentCOM = pac_GetComMapping(normalCOM);
// If the device is running on normal mode, then the return value, currentCOM,
// equals normalCOM
// ex: normalCOM = 0; after this API, the currentCOM = 0, too.
// Otherwise, if the device is running on backward compatible mode, then the
// return value, currentCOM, is backward compatible mapping index
// ex: normalCOM = 0; after this API, the currentCOM = 1
```

[C#]

```
int currentCOM;
int normalCOM;
currentCOM = PACNET.Sys.GetComMapping(normalCOM);
```

2.1.17. pac_GetModuleType

This function retrieves the type of I/O modules which plugged into the WinPAC/XPAC series devices.

Syntax

C++

```
int pac_GetModuleType(  
    int slot,  
);
```

Parameters

slot

[in] Specifies the slot number where the I/O module is plugged into.

Return Value

For WinPAC-8000/ViewPAC Series

The following table shows the defined values.

Value	Description
0	No module existed
0x80	General I-8000W module
0x81	I-8000RW module (R version: Provide PowerOn and Safe value)
0xE3	I-8000W module with 32 DI channels
0xE0	I-8000W module with 32 DO channels
0xE2	I-8000W module with 16 DI channels and 16 DO channels
0xC3	I-8000W module with 16 DI channels
0xC0	I-8000W module with 16 DO channels
0xC2	I-8000W module with 8 DI channels and 8 DO channels
0x40	No module defined

For WinPAC-5000 Series

The following table shows the defined values.

Value	Description
0	No XW board existed
0x80	General XW board
0xE3	XW board with 32 DI channels
0xE0	XW board with 32 DO channels
0xE2	XW board with 16 DI channels and 16 DO channels
0xC3	XW board with 16 DI channels
0xC0	XW board with 16 DO channels
0xC2	XW board with 8 DI channels and 8 DO channels
0x40	No XW board defined

Examples

[C]

```
int iDIO_Slot = 1;
int Type = 0;
Type=pac_GetModuleType(iDIO_Slot);
if(Type==0xe2 || Type==0xc2){
    //The module is DIO module
    ...
}
```

[C#]

```
byte slot = 1;
int ModuleType = 0;
ModuleType = PACNET.Sys.GetModuleType (slot);
if (ModuleType == 0xe2 || ModuleType == 0xc2){
    //The module is DIO module
    ...
}
```

2.1.18. pac_GetPacNetVersion

This function retrieves the version number of the PACNET.dll.

Syntax

C++

```
void pac_GetPacNetVersion(  
    LPSTR dll_version  
);
```

Parameters

dll_version

[out] The version number of the PACNET.dll.

Return Value

This function does not return a value.

Examples

[C#]

```
string PacNet;  
WinPacNet = PACNET.Sys.GetPacNetVersion();
```

2.1.19. pac_BuzzerBeep

This function generates simple tones on the speaker.

Syntax

C++

```
void pac_BuzzerBeep(  
    WORD count,  
    DWORD milliseconds  
);
```

Parameters

count

[in] Specifies the times of beep.

milliseconds

[in] Specifies the interval time, in milliseconds.

Return Value

This function does not return a value.

Examples

[C]

```
pac_BuzzerBeep(1, 100);
```

[C#]

```
PACNET.Sys.Buzzer.BuzzerBeep(1, 100);
```

2.1.20. pac_GetBuzzerFreqDuty

This function retrieves the frequency value and duty cycle value of the buzzer.

Syntax

C++

```
void pac_GetBuzzerFreqDuty(  
    int *freq,  
    int *duty  
);
```

Parameters

freq

[out] The frequency of the sound.

duty

[out] The duration of the sound.

Return Value

This function does not return a value.

Examples

[C]

```
int fq =0;
int du = 0;
pac_GetBuzzerFreqDuty(&fq, &du);
```

[C#]

```
int fq =0;
int du = 0;
PACNET.Sys.Buzzer.GetBuzzerFreqDuty(ref fq, ref du);
```

2.1.21. pac_SetBuzzerFreqDuty

This function sets the frequency value and duty cycle value of the buzzer.

Syntax

C++

```
void pac_SetBuzzerFreqDuty(  
    int freq,  
    int duty  
);
```

Parameters

freq

[out] The frequency of the sound.

duty

[out] The duration of the sound.

Return Value

This function does not return a value.

Examples

[C]

```
int fq = 500;  
int du = 20;  
pac_GetBuzzerFreqDuty(fq, du);
```

[C#]

```
int fq = 500;  
int du = 20;  
PACNET.Sys.Buzz.GetBuzzerFreqDuty(fq, du);
```

2.1.22. pac_StopBuzzer

This function stops the buzzer.

Syntax

C++

```
void pac_StopBuzzer();
```

Parameters

This function has no parameters.

Return Value

This function does not return a value.

Examples

[C]

```
pac_StopBuzzer();
```

[C#]

```
PACNET.Sys.Buzzer.StopBuzzer();
```

2.1.23. pac_GetDIPSwitch

This function retrieves the dip switch.

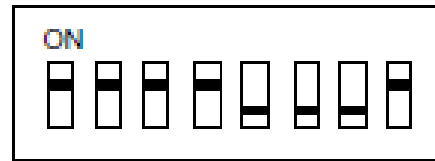

Syntax

C++

```
int pac_GetDIPSwitch();
```

Parameters

This function has no parameters.

Return Value

The return value specifies the dip switch.

Examples

[C]

```
int iDipSwitch;  
iDipSwitch = pac_GetDIPSwitch();
```

[C#]

```
int iDipSwitch;  
iDipSwitch = PACNET.Backplane.GetDIPSwitch();
```

2.1.24. pac_GetSlotCount

This function retrieves the total number of the IO slot.

Syntax

C++

```
int pac_GetSlotCount();
```

Parameters

This function has no parameters.

Return Value

The return value is the number of the IO slot.

Examples

[C]

```
int wSlot;  
wSlot = pac_GetSlotCount();
```

[C#]

```
int wSlot;  
wSlot = PACNET.Backplane.GetSlotCount();
```

2.1.25. pac_EnableRetrigger

This function determines the retrigger status.

Syntax

C++

```
void pac_EnableRetrigger(  
    BYTE iValues  
);
```

Parameters

iValues

[in] Specifies the retrigger value, 0~255, unit= 10 microsecond. (0 means disable retrigger function)

Return Value

This function has does not return a value.

Examples

This function has no examples.

Remarks

The retrigger mechanism is used when the below situation occurred.

If an interrupt is sent but not be serviced, the retrigger function will send an interrupt again. This operation will continue until the interrupt has been serviced.

2.1.26. pac_GetBackplaneID

This function retrieves the backplane ID.

Syntax

C++

```
void pac_GetBackplaneID(  
    LPSTR backplane_version  
);
```

Parameters

backplane_version

[out] Retrieves the backplane ID.

Return Value

This function has does not return a value.

Examples

[C]

```
char Backplane[32];  
pac_GetBackplaneID(Backplane);
```

[C#]

```
string Backplane = PACNET.Backplane.GetBackplaneID();
```

2.1.27. pac_GetBatteryLevel

This function retrieves the battery status of the backplane.

This function supports the following series models.

XPAC

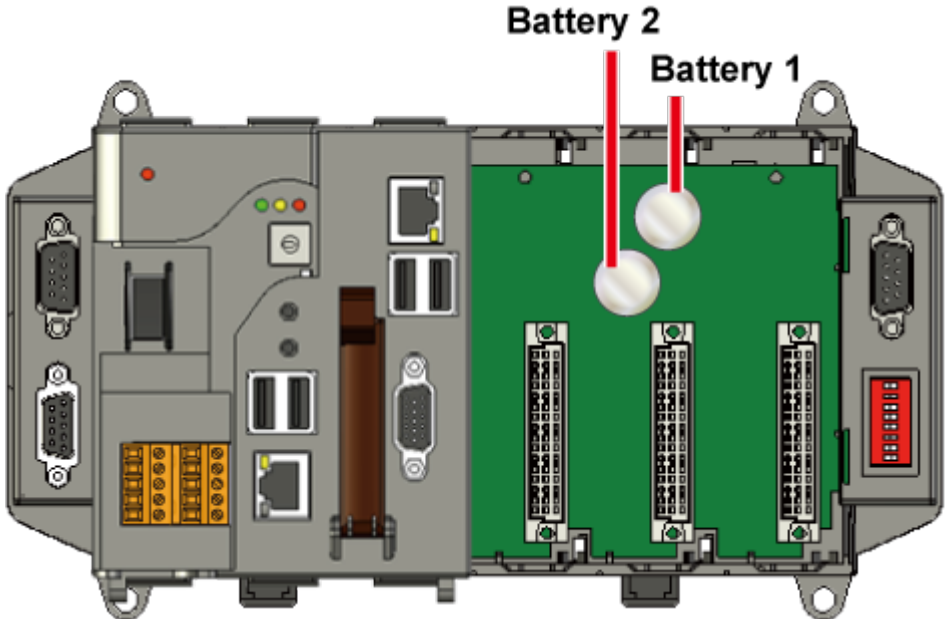

WinPAC

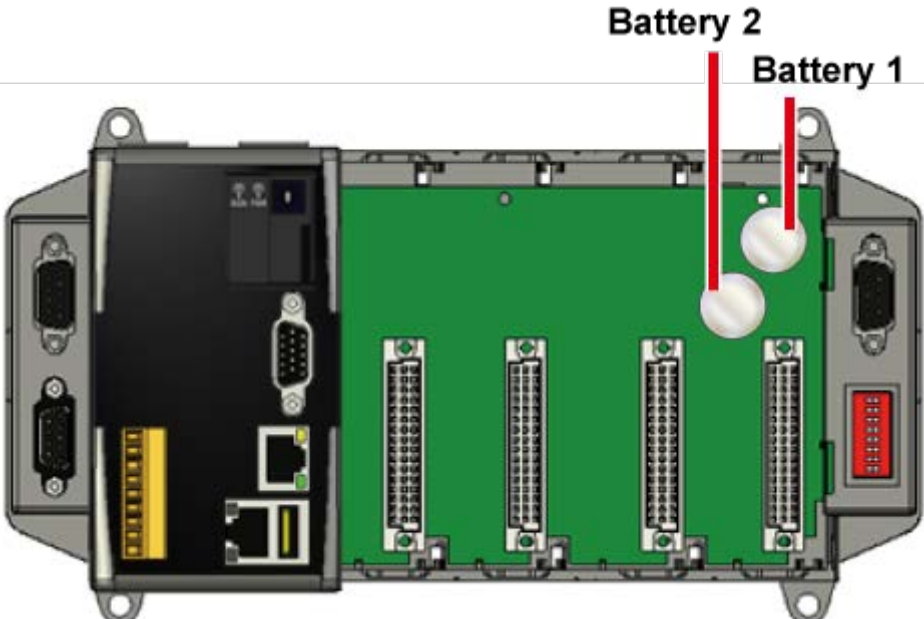

ViewPAC

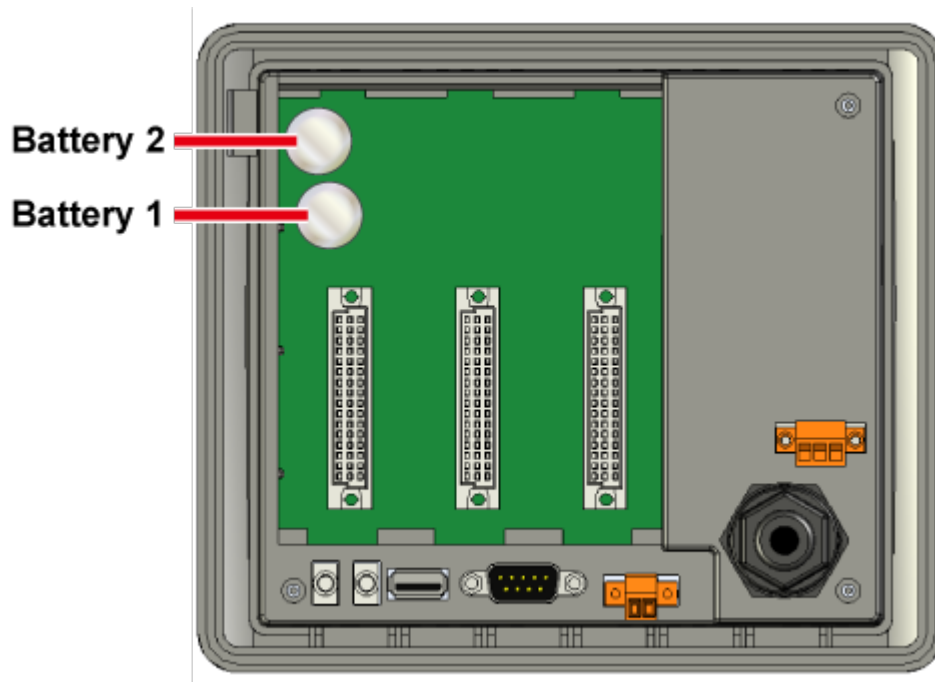

Syntax

C++

```
int pac_GetBatteryLevel(  
int nBattery  
);
```

Parameters

nBattery

[in] Specifies the index of battery.

1 means first battery.

2 means second battery.

3 means RTC battery. (For XPAC_Atom series only)

Return Value

1 means high voltage.

0 means low voltage. (for XPAC series only)

2 means low voltage. (for WinPAC series only)

Examples

[C]

```
int nBattery;  
int index = 1;  
nBattery = pac_GetBatteryLevel(index);
```

[C#]

```
int nBattery;  
int index = 1;  
nBattery = PACNET.Backplane.GetBatteryLevel(index);
```

2.1.28. pac_RegistryHotPlug (Beta testing)

This function registers the registry after turning on the hot plug.

Syntax

C++

```
void pac_RegistryHotPlug(  
    DWORD hWnd,  
    DWORD msgID  
);
```

Parameters

hWnd

[in] Specifies the handle ID.

Return Value

This function does not return a value.

Examples

This function has no examples.

2.1.29. pac_UnregistryHotPlug (Beta testing)

This function deletes the registry key after turning off the hot plug.

Syntax

C++

```
void pac_UnregistryHotPlug(  
    DWORD hWnd  
);
```

Parameters

hWnd

[in] Specifies the handle ID.

Return Value

This function does not return a value.

Examples

This function has no examples.

2.2. Interrupt API

The Interrupt functions provide the slot interrupt that may be used for counting, timing, detecting external events, and sending and receiving data using the serial interface.

Interrupt Flow

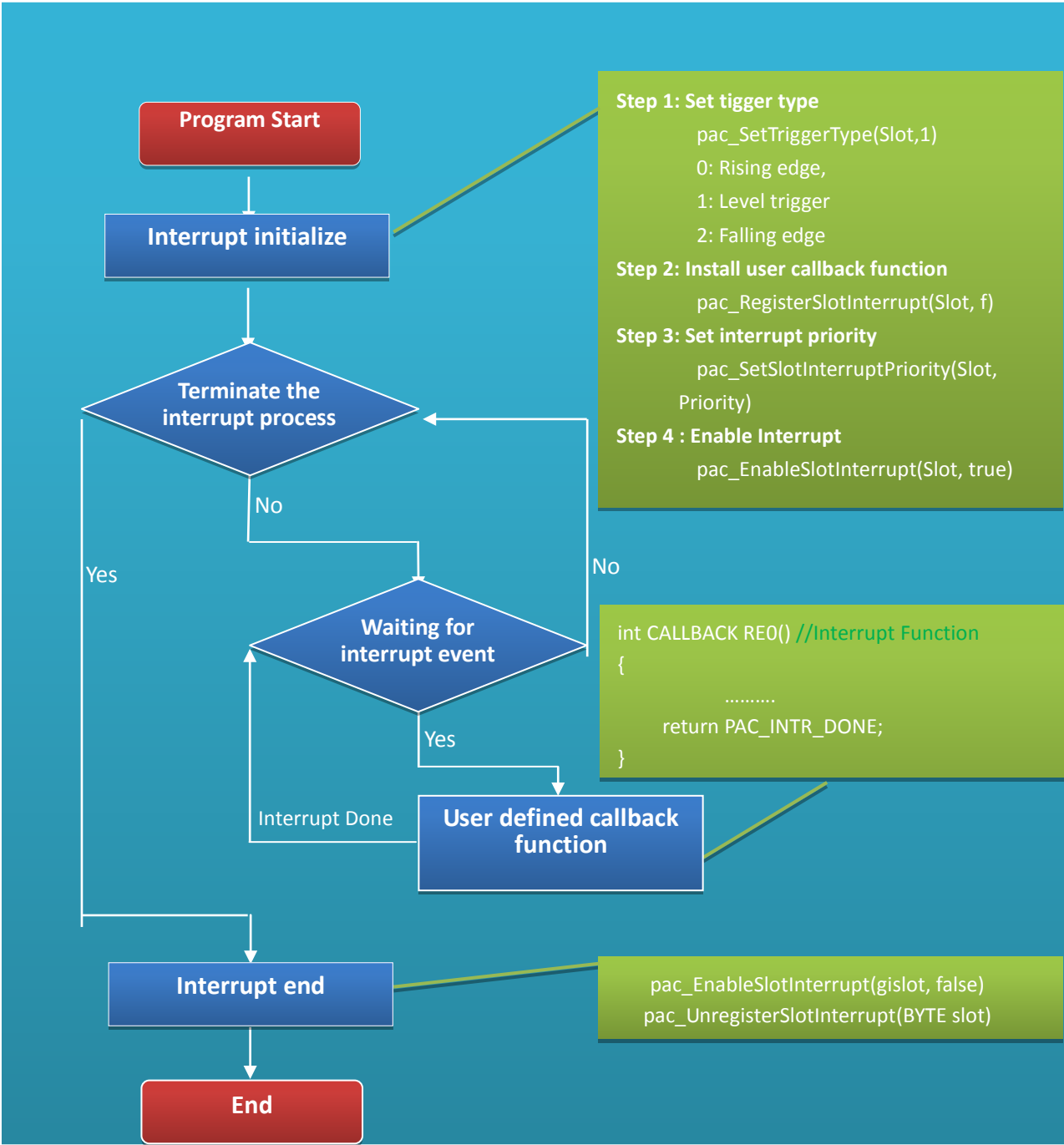

Supported PACs

The following list shows the supported PACs for each of the interrupt functions.

Functions\Models	XP-8000-CE6	XP-8000-Atom-CE6	WP-8x4x	WP-8x3x	WP-8x5x	WP-5xxx	VP-25Wx	VP-23Wx
pac_RegisterSlotInterrupt	Y	Y	Y	Y	Y	Y	Y	Y
pac_UnregisterSlotInterrupt	Y	Y	Y	Y	Y	Y	Y	Y
pac_EnableSlotInterrupt	Y	Y	Y	Y	Y	Y	Y	Y
pac_SetSlotInterruptPriority	Y	Y	Y	Y	Y	Y	Y	Y
pac_InterruptInitialize	Y	Y	Y	Y	Y	Y	Y	Y
pac_GetSlotInterruptEvent	Y	Y	Y	Y	Y	Y	Y	Y
pac_SetSlotInterruptEvent	Y	Y	Y	Y	Y	Y	Y	Y
pac_SetTriggerType	Y	Y	Y	Y	Y	Y	Y	Y
pac_GetSlotInterruptID	Y	Y	Y	Y	Y	Y	Y	Y
pac_InterruptDone	Y	Y	Y	Y	Y	Y	Y	Y

Interrupt Functions

The following functions are used to retrieve or set the slot interrupt.

PACSDK Functions	PACNET Functions	Description
pac_RegisterSlotInterrupt	Interrupt.RegisterSlotInterrupt	Registers the slot interrupt service route after turning on the slot interrupt.
pac_UnregisterSlotInterrupt	Interrupt.UnregisterSlotInterrupt	Unregisters slot interrupt service route and disables a hardware interrupt as specified by its interrupt identifier.
pac_EnableSlotInterrupt	Interrupt.EnableSlotInterrupt	Performs hardware operations necessary to enable the specified hardware interrupt.
pac_SetSlotInterruptPriority	Interrupt.SetSlotInterruptPriority	Sets the priority for a real-time thread on a thread by thread basis.
pac_InterruptInitialize	Interrupt.InterruptInitialize	Initializes a slot interrupt with the kernel. This initialization allows the slot to register an event and enable the interrupt.
pac_GetSlotInterruptEvent	Interrupt.GetSlotInterruptEvent	Retrieves the slot event handle which registered by pac_InterruptInitialize.
pac_SetSlotInterruptEvent	Interrupt.SetSlotInterruptEvent	Sets the priority for a real-time thread on a thread by thread basis.
pac_SetTriggerType	Interrupt.SetTriggerType	Assigns the pulse trigger type for separate slot.
pac_GetSlotInterruptID	Interrupt.GetSlotInterruptID	Retrieves the ID of the slot interrupt.
pac_InterruptDone	Interrupt.InterruptDone	Signals to the kernel that interrupt processing has been completed.

2.2.1. pac_RegisterSlotInterrupt

This function registers the slot interrupt service route after turning on the slot interrupt.

Syntax

C++

```
BOOL pac_RegisterSlotInterrupt(  
    BYTE slot,  
    PAC_CALLBACK_FUNC f  
);
```

Parameters

slot

[in] Specifies the index of slot.

f

A call back function.

Return Value

If the function succeeds, the return value is TRUE.

If the function fails, the return value is FALSE. To get extended error information, call `pac_GetLastError`.

Examples

[C]

```
int slot = 3; // if slot is 3
int CALLBACK slot_callback_proc()
{
    // do something
    return true;
    // if return true, SDK will do pac_InterruptDone automatically
    // else, users should do pac_InterruptDone by themselves if needed.
    // if interrupt type is level trigger, no matter return true or false,
    // needn't add pac_InterruptDone and it will work correctly.
}

void CIntrDlg::OnButton1()
{
    pac_RegisterSlotInterrupt(slot, slot_callback_proc);
    pac_EnableSlotInterrupt(slot, true); // enable slot interrupt
}

void CIntrDlg::OnButton2()
{
    pac_EnableSlotInterrupt(slot, false); // disable slot interrupt
    pac_UnregisterSlotInterrupt(slot); // unregister slot interrupt
}
```

Remarks (for XPAC series only)

Default trigger type is level trigger.

For XP-8000 series, only support level trigger type.

2.2.2. pac_UnregisterSlotInterrupt

This function unregisters slot interrupt service route and disables a hardware interrupt as specified by its interrupt identifier.

Syntax

C++

```
BOOL pac_UnregisterSlotInterrupt(  
    BYTE slot  
);
```

Parameters

slot

[in] Specifies the index of slot.

Return Value

If the function succeeds, the return value is TRUE.

If the function fails, the return value is FALSE. To get extended error information, call `pac_GetLastError`.

Examples

[C]

```
int slot = 3; // if slot is 3
int CALLBACK slot_callback_proc()
{
    // do something
    pac_InterruptDone(slot);
    return false;
    // if return true, SDK will do pac_InterruptDone automatically
    //else, users should do pac_InterruptDone by themselves if needed
    // if interrupt type is level trigger, no matter return true or false,
    // needn't add pac_InterruptDone and it will work correctly.
}
void CIntrDlg::OnButton1()
{
    pac_RegisterSlotInterrupt(slot, slot_callback_proc);
    pac_EnableSlotInterrupt(slot, true); // enable slot interrupt
}
void CIntrDlg::OnButton2()
{
    pac_EnableSlotInterrupt(slot, false); // disable slot interrupt
    pac_UnregisterSlotInterrupt(slot); // unregister slot interrupt
}
```

2.2.3. pac_EnableSlotInterrupt

This function performs hardware operations necessary to enable the specified hardware interrupt.

Syntax

C++

```
void pac_EnableSlotInterrupt(  
    BYTE slot,  
    BOOL bEnable  
);
```

Parameters

slot

[in] Specifies the index of slot to enable interrupt or disable.

bEnable

[in] Specifies the Slot interrupt turning on or not.

Return Value

This function has does not return a value.

Examples

[C]

```
int slot = 3; // if slot is 3
int CALLBACK slot_callback_proc()
{
    // do something
    pac_InterruptDone(slot);
    return true;
    // if return true, SDK will do pac_InterruptDone automatically
    //else, users should do pac_InterruptDone by themselves if needed
    // if interrupt type is level trigger, no matter return true or false,
    // needn't add pac_InterruptDone and it will work correctly.
}

void CIntrDlg::OnButton1()
{
    pac_RegisterSlotInterrupt(slot, slot_callback_proc);
    pac_EnableSlotInterrupt(slot, true); // enable slot interrupt
}

void CIntrDlg::OnButton2()
{
    pac_EnableSlotInterrupt(slot, false); // disable slot interrupt
    pac_UnregisterSlotInterrupt(slot); // unregister slot interrupt
}
```

Remarks

Default trigger type is level trigger.

For XP-8000 series, only support level trigger type.

2.2.4. pac_SetSlotInterruptPriority

This function sets the priority for a real-time thread on a thread by thread basis.

Syntax

C++

```
BOOL pac_SetSlotInterruptPriority(  
    BYTE slot,  
    int nPriority  
);
```

Parameters

slot

[in] Specifies the index of slot to set priority.

nPriority

[in] Priorities to set for the thread.

This value can range from 0 through 255, with 0 as the highest priority.

Return Value

If the function succeeds, the return value is TRUE.

If the function fails, the return value is FALSE. To get extended error information, call `pac_GetLastError`.

Examples

This function has no examples.

2.2.5. pac_InterruptInitialize

This function initializes a slot interrupt with the kernel. This initialization allows the slot to register an event and enable the interrupt.

Syntax

C++

```
BOOL pac_InterruptInitialize(  
    BYTE slot  
);
```

Parameters

slot

[in] Specify the index of slot to initialize.

Return Value

If the function succeeds, the return value is TRUE.

If the function fails, the return value is FALSE. To get extended error information, call `pac_GetLastError`.

Examples

This function has no examples.

Remarks

Default trigger type is level trigger.

For XP-8000 series, only support level trigger type.

If you want to get the registered event handle, please call this API,
`pac_GetSlotInterruptEvent`.

2.2.6. pac_GetSlotInterruptEvent

This function retrieves the slot event handle which registered by pac_InterruptInitialize.

Syntax

C++

```
HANDLE pac_GetSlotInterruptEvent(  
    BYTE slot  
);
```

Parameters

slot

[in] Specifies the index of slot to retrieve the event handle.

Return Value

If the function succeeds, this program handles the event object.

If the function fails, the return value is NULL. To get extended error information, call pac_GetLastError.

Examples

This function has no examples.

2.2.7. pac_SetSlotInterruptEvent

This function allows a device driver to assign the slot event handle.

Syntax

C++

```
void pac_SetSlotInterruptEvent(  
    BYTE slot,  
    HANDLE hEvent  
);
```

Parameters

slot

[in] Specifies the index of slot to retrieve the event handle.

hEvent

[in] Event to be signaled.

Return Value

This function has does not return a value.

Examples

This function has no examples.

2.2.8. pac_SetTriggerType

This function assigns the pulse trigger type for separate slot.

Syntax

C++

```
void pac_SetTriggerType(  
    BYTE slot,  
    int iType  
);
```

Parameters

iType

[in] Specifies the pulse trigger type.

0: Rising edge trigger(default)

1: Level trigger

2: Falling edge trigger

Return Value

This function has does not return a value.

Examples

This function has no examples.

Remarks

For XP-8000 series, only support level trigger type.

2.2.9. pac_GetSlotInterruptID

This function retrieves the ID of the slot interrupt.

Syntax

C++

```
DWORD pac_GetSlotInterruptID(  
    BYTE Slot  
);
```

Parameters

slot

[in] Specifies the slot.

Return Value

If the function succeeds, the return value is the ID of the slot interrupt.

If the function fails, the return value is FALSE. To get extended error information, call `pac_GetLastError`.

Examples

This function has no examples.

2.2.10. pac_InterruptDone

This function signals to the kernel that interrupt processing has been completed.

Syntax

C++

```
void pac_InterruptDone(  
    BYTE slot  
);
```

Parameters

slot

[in] Specifies the slot to clear trigger.

Return Value

This function has does not return a value.

Examples

[C]

```
HANDLE hIntr;
BOOL bExit = false;
BYTE slot=0;

DWORD INTP_Thread(PVOID pContext)
{
    while (bExit)
    {
        WaitForSingleObject(hIntr, INFINITE);

        // do something
        pac_InterruptDone(slot);
    }
    pac_EnableSlotInterrupt(slot, false);
    pac_SetSlotInterruptEvent( slot, NULL);
    CloseHandle(pac_GetSlotInterruptEvent(slot));
    return 0;
}

void CInterruptDlg::OnButton1()
{
    bExit = true;
    pac_InterruptInitialize(slot);
    pac_EnableSlotInterrupt(slot, true);
    hIntr = pac_GetSlotInterruptEvent(slot);
    CreateThread(NULL, 0, INTP_Thread, &slot, 0, NULL);
}
```

2.3. Memory Access API

The memory access functions provide the memory management that may be used for reading, writing EEPROM or SRAM, or mounting, unmounting MicroSD.

Supported PACs

The following list shows the supported PACs for each of the memory access functions.

Functions\Models	XP-8000-CE6	XP-8000-Atom-CE6	WP-8x4x	WP-8x3x	WP-8x5x	WP-5xxx	VP-25Wx	VP-23Wx
pac_GetMemorySizep ac_GetMemorySize	Y	Y	Y	Y	Y	Y▲	Y	Y
pac_ReadMemory	Y	Y	Y	Y	Y	Y▲	Y	Y
pac_WriteMemory	Y	Y	Y	Y	Y	Y▲	Y	Y
pac_EnableEEPROM	Y	Y	Y	Y	Y	Y	Y	Y
pac_SDExists	-	-	Y	Y	-	Y	Y	Y
pac_SDMount	-	-	Y	Y	-	Y	Y	Y
pac_SDOndside	-	-	Y	Y	-	Y	Y	Y
pac_SDUnmount	-	-	Y	Y	-	Y	Y	Y

▲ WP-5xxx only supports the memory type 1 (EEPROM), not type 0 (SRAM).

Memory Access Functions

The following functions are used to retrieve or set the memory

PACSDK Functions	PACNET Functions	Description
pac_GetMemorySize	Memory.GetMemorySize	Retrieves the size of the specified memory.
pac_ReadMemory	Memory.ReadMemory	Retrieves data from the specified memory.
pac_WriteMemory	Memory.WriteMemory	Stores data in the specified memory.
pac_EnableEEPROM	Memory.EnableEEPROM	Sets the states of the EEPROM.
pac_SDExists	Memory.SDExists	Checks that the micro SD whether has been standby ready or not.
pac_SDMount	Memory.SDMount	Mounts the micro SD if the micro SD has been inserting to the device without mounting.
pac_SDOnside	Memory.SDOnside	Checks the Micro SD whether on-side or not.
pac_SDUnmount	Memory.SDUnmount	Dismounts Micro SD if the Micro SD has been mounted.

2.3.1. pac_GetMemorySize

This function retrieves the size of the specified memory.

Syntax

C++

```
DWORD pac_GetMemorySize(  
    int mem_type  
);
```

Parameters

mem_type

[in] Handle to a currently type memory.

PAC_MEM_SRAM 0 (WP-5000 series doesn't support SRAM)

PAC_MEM_EEPROM 1

Return Value

The return value specifies the memory size.

Examples

[C]

```
DWORD mem_size;  
mem_size = pac_GetMemorySize(PAC_MEM_SRAM);
```

[C#]

```
uint mem_size;  
mem_size = PACNET.Memory.GetMemorySize(0);
```

2.3.2. pac_ReadMemory

This function retrieves data from the specified memory.

Syntax

C++

```
BOOL pac_ReadMemory(  
    DWORD address,  
    LPBYTE lpBuffer,  
    DWORD dwLength,  
    int mem_type  
);
```

Parameters

address

[in] Specifies the memory address where read from.

EEPROM

0 ~0x1FFF (8KB) for users

0x2000~0x3FFF (8KB) is reserved for the system

SRAM

The size of the input range for the SRAM is only 0 ~0x6FFFF (448KB), with another 64KB of SRAM is reserved for use by the system.

lpBuffer

[in] Receives the memory data.

dwLength

[in] Number of characters to be read.

mem_type

[in] Handle to a currently type memory.

PAC_MEM_SRAM 0 (WP-5000 series doesn't support SRAM)

PAC_MEM_EEPROM 1

Return Value

If the function succeeds, the return value is TRUE.

If the function fails, the return value is FALSE. To get extended error information, call `pac_GetLastError`.

A nonzero error code defined in `PACERROR.h` indicates failure. To get a generic description of the error, call `pac_GetErrorMessage`. The message resource is optional; therefore, if you call `pac_GetErrorMessage` it could fail.

Examples

[C]

```
#define LENGTH 2
bool ret;
DWORD address = 0;
BYTE Buffer[LENGTH];
ret = pac_ReadMemory(address, Buffer, LENGTH, PAC_MEM_SRAM);
```

[C#]

```
bool ret;
uint address = 0;
byte[] Buffer = new byte[2];
ret = PACNET.Memory.ReadMemory(address, Buffer, 2, 0);
```

Remarks

If an older program is coded to write data to the 0x2000 ~ 0x3FFF address of the EEPROM, or to the last segment of the SRAM using the SDK version 2.0.1.0 or earlier, the program may fail to write the data to the EEPROM or the SRAM using the PACSDK.dll or PACNET.dll.

There are two ways to fix the problem

1. Modify the program so that the data is written to the 0~0x1FFF address of the EEPROM or the 0 ~ 0x6FFF address of the SRAM.
2. Ask for the previous SDK from ICPDAS.

2.3.3. pac_WriteMemory

This function stores data in the specified memory.

Syntax

C++

```
BOOL pac_WriteMemory(  
    DWORD address,  
    LPBYTE lpBuffer,  
    DWORD dwLength,  
    int mem_type  
);
```

Parameters

Address

[in] Specifies the memory address where write from.

EEPROM

0 ~0x1FFF (8KB) for users

0x2000~0x3FFF (8KB) is reserved for the system

SRAM

The size of the input range for the SRAM is only 0 ~0x6FFFF (448KB), with another 64KB of SRAM is reserved for use by the system.

lpBuffer

[in] A pointer to the buffer containing the data to be written to the memory.

dwLength

[in] Number of characters to be written.

mem_type

[in] Handle to a currently type memory.

PAC_MEM_SRAM 0 (WP-5000 series doesn't support SRAM)

PAC_MEM_EEPROM 1

Return Value

If the function succeeds, the return value is TRUE.

If the function fails, the return value is FALSE. To get extended error information, call `pac_GetLastError`.

A nonzero error code defined in `PACERROR.h` indicates failure. To get a generic description of the error, call `pac_GetErrorMessage`. The message resource is optional; therefore, if you call `pac_GetErrorMessage` it could fail.

Examples

[C]

```
#define LENGTH 2
bool ret;
DWORD address = 0;
BYTE Buffer[LENGTH];
Buffer[0] = 10;
Buffer[1] = 20;
ret = pac_WriteMemory(address, Buffer, LENGTH, PAC_MEM_SRAM);
```

[C#]

```
bool ret;
uint address = 0;
byte[] Buffer = new byte[2] { 10, 20 };
ret = PACNET.Memory.WriteMemory(address, Buffer, 2, 0);
```

Remarks

If an older program is coded to write data to the 0x2000 ~ 0x3FFF address of the EEPROM, or to the last segment of the SRAM using the SDK version 2.0.1.0 or earlier, the program may fail to write the data to the EEPROM or the SRAM using the PACSDK.dll or PACNET.dll.

There are two ways to fix the problem

1. Modify the program so that the data is written to the 0~0x1FFF address of the EEPROM or the 0 ~ 0x6FFFF address of the SRAM.
2. Ask for the previous SDK from ICPDAS.

2.3.4. pac_EnableEEPROM

This function sets the states of the EEPROM.

Syntax

C++

```
void pac_EnableEEPROM(  
    BOOL bEnable  
);
```

Parameters

bEnable

[in] Specifies the mode of the EEPROM.

True: To turn on EEPROM

False: To protect EEPROM

Return Value

This function has does not return a value.

Examples

[C]

```
#define LENGTH 2
int ret;
DWORD address = 0;
BYTE Buffer[LENGTH];
Buffer[0] =0xAB;
Buffer[1] =0xCD;
pac_EnableEEPROM(true);
ret = pac_WriteMemory(address, Buffer, LENGTH, PAC_MEM_EEPROM);
pac_EnableEEPROM(false) ;
```

[C#]

```
bool ret;
uint address = 0;
byte[] Buffer = new byte[2] {0xAB,0xCD };
PACNET.Memory.EnableEEPROM(true);
ret = PACNET.Memory.WriteMemory(address, Buffer, (uint)Buffer.Length, 0);
PACNET.Memory.EnableEEPROM(false);
```

Remarks

Before writing EEPROM, need turn on the EEPROM; after written EEPROM, need turn off the EEPROM.

2.3.5. pac_SDExists

This function checks that the micro SD whether has been standby ready or not.



Syntax

C++

```
bool pac_SDExists();
```

Parameters

This function has no parameters.

ReturnValue

If the function succeeds, the return value is TRUE.

If the function fails, the return value is FALSE. To get extended error information, call `pac_GetLastError`.

Examples

[C]

```
bool bExist;  
bExist = pac_SDExists();
```

[C#]

```
bool bExist;  
bExist = PACNET.Memory.SDExists();
```

2.3.6. pac_SDMount

This function mounts the micro SD if the micro SD has been inserting to the device without mounting.



Syntax

C++

```
bool pac_SDMount(  
    LPTSTR szPartitionName  
);
```

Parameters

szPartitionName

[in] Name of the partition. Example Part00.

ReturnValue

If the function succeeds, the return value is TRUE.

If the function fails, the return value is FALSE. To get extended error information, call `pac_GetLastError`.

Examples

[C]

```
bool ret;  
ret = pac_SDMount(TEXT("Part00"));
```

[C#]

```
bool ret;  
ret = PACNET.Memory.SDMount("Part00");
```

2.3.7. pac_SDOndside

This function checks the Micro SD whether on-side or not.



Syntax

C++

```
bool pac_SDOndside();
```

Parameters

This function has no parameters.

ReturnValue

If the function succeeds, the return value is TRUE.

If the function fails, the return value is FALSE. To get extended error information, call `pac_GetLastError`.

Examples

[C]

```
bool ret;  
ret = pac_SDOOnside();
```

[C#]

```
bool ret;  
ret = PACNET.Memory.SDOOnside();
```

2.3.8. pac_SDUnmount

This function dismounts Micro SD if the Micro SD has been mounted.



Syntax

C++

```
bool pac_SDUnmount();
```

Parameters

This function has no parameters.

ReturnValue

If the function succeeds, the return value is TRUE.

If the function fails, the return value is FALSE. To get extended error information, call `pac_GetLastError`.

Examples

[C]

```
bool ret;  
ret = pac_SDUnmount();
```

[C#]

```
bool ret;  
ret = PACNET.Memory.SDUnmount();
```

2.4. Watchdog API

A **watchdog timer** is an electronic timer that is used to detect and recover from PAC malfunctions. During normal operation, the computer PAC restarts the watchdog timer to prevent it from elapsing, or "timing out".

If, due to a hardware fault or program error, the PAC fails to restart the watchdog, the timer will elapse and generate a timeout signal. The timeout signal is used to initiate corrective action or actions.

Watchdog operations include basic management operations, such as turning on and refreshing. The following topics describe how you can operate watchdog programmatically using the watchdog functions.

Supported PACs

The following list shows the supported PACs for each of the Watchdog functions.

Functions\Models	XP-8000-CE6	XP-8000-Atom-CE6	WP-8x4x	WP-8x3x	WP-8x5x	WP-5xxx	VP-25Wx	VP-23Wx
pac_EnableWatchDog	Y	Y	Y	Y	Y	Y	Y	Y
pac_DisableWatchDog	Y	Y	Y	Y	Y	Y	Y	Y
pac_RefreshWatchDog	Y	Y	Y	Y	Y	Y	Y	Y
pac_GetWatchDogState	Y	Y	Y	Y	Y	Y	Y	Y
pac_GetWatchDogTime	Y	Y	Y	Y	Y	Y	Y	Y
pac_SetWatchDogTime	Y	Y	Y	Y	Y	Y	Y	Y

Watchdog Functions

The following functions are used to retrieve or set the Watchdog.

PACSDK Functions	PACNET Functions	Description
pac_EnableWatchDog	Sys.WDT.EnableWatchDog	Starts a watchdog operation.
pac_DisableWatchDog	Sys.WDT.DisableWatchDog	Stops a watchdog operation.
pac_RefreshWatchDog	Sys.WDT.RefreshWatchDog	Refreshes the watchdog.
pac_GetWatchDogState	Sys.WDT.GetWatchDogState	Retrieves the watchdog state.
pac_GetWatchDogTime	Sys.WDT.GetWatchDogTime	Retrieves the watchdog time.
pac_SetWatchDogTime	Sys.WDT.SetWatchDogTime	Starts a watchdog operation.

2.4.1. pac_EnableWatchDog

This function starts a watchdog operation.

Syntax

C++

```
BOOL pac_EnableWatchDog(  
    int wdt,  
    DWORD value  
);
```

Parameters

wdt

[in] Specifies the name of watchdog:

PAC_WDT_HW 0

PAC_WDT_OS 1

PAC_WDT_HW and PAC_WDT_OS are different definitions of the name, two Watchdog timers are electronic timers which has hardware reset circuit that monitors the operating status of the module.

value

[in] Specifies the watchdog time.

Return Value

If the function succeeds, the return value is TRUE.

If the function fails, the return value is FALSE. To get extended error information, call `pac_GetLastError`.

A nonzero error code defined in PACERROR.h indicates failure. To get a generic description of the error, call pac_GetErrorMessage. The message resource is optional; therefore, if you call pac_GetErrorMessage it could fail.

Examples

[C]

```
DWORD second = 1000;
bool ret;
ret = pac_EnableWatchDog(PAC_WDT_OS, second);
```

[C#]

```
uint second = 1000;
bool ret_err;
ret_err = PACNET.Sys.WDT.EnableWatchDog(1, second);
```

Remarks

OS watchdog

The unit of the second parameter of the OS watchdog is second.

(for XPAC series only)

The maximum of second parameter of the OS watchdog is 1321 seconds (about 22 minutes)

(for WinPAC series only)

The maximum of second parameter of the OS watchdog is 1321 seconds (about 22 minutes).

Hardware watchdog

(for XPAC series only)

The hardware watchdog second parameter is a value which is between 1~63 unit.

A unit is about 0.5 seconds. 1 means the shortest timeout, otherwise 63 is longest and it takes about 30 seconds.

(for WinPAC series only)

The hardware watchdog second Parameter is a value which between 1~31 unit.

A unit is about 200 milliseconds. 1 means the shortest timeout, otherwise 31 is longest and it takes about 6.2 seconds.

In addition, the watchdog time cannot be zero.

2.4.2. pac_DisableWatchDog

This function stops a watchdog operation.

Syntax

C++

```
void pac_DisableWatchDog(  
    int wdt  
);
```

Parameters

wdt

[in] Specifies the Watchdog type:

PAC_WDT_HW 0

PAC_WDT_OS 1

Return Value

This function has does not return a value.

Examples

[C]

```
pac_DisableWatchDog(PAC_WDT_OS);
```

[C#]

```
PACNET.Sys.WDT.DisableWatchDog(1);
```

2.4.3. pac_RefreshWatchDog

This function refreshes the watchdog.

Syntax

C++

```
void pac_RefreshWatchDog(  
    int wdt  
);
```

Parameters

wdt

[in] Specifies the Watchdog type:

PAC_WDT_HW 0

PAC_WDT_OS 1

Return Value

This function has does not return a value.

Examples

[C]

```
pac_RefreshWatchDog(PAC_WDT_OS);
```

[C#]

```
PACNET.Sys.WDT.RefreshWatchDog(1);
```

2.4.4. pac_GetWatchDogState

This function retrieves the watchdog state.

Syntax

C++

```
BOOL pac_GetWatchDogState(  
    int wdt  
);
```

Parameters

wdt

[in] Specifies the Watchdog type:

PAC_WDT_HW 0

PAC_WDT_OS 1

Return Value

If the function succeeds, the watchdog is turning on, the return value is TRUE.

If the function fails, the return value is FALSE. To get extended error information, call `pac_GetLastError`.

Examples

[C]

```
BOOL bState;  
bState = pac_GetWatchDogState(PAC_WDT_OS);
```

[C#]

```
bool bState;  
bState = PACNET.Sys.WDT.GetWatchDogState(1);
```

2.4.5. pac_GetWatchDogTime

This function retrieves the watchdog time.

Syntax

C++

```
DWORD pac_GetWatchDogTime(  
    int wdt  
);
```

Parameters

wdt

[in] Specifies the Watchdog type:

PAC_WDT_HW 0

PAC_WDT_OS 1

Return Value

The return value is the watchdog time which has been assigned by `pac_EnableWatchDog` or `pac_SetWatchDogTime`.

The unit of return value is second for OS watchdog value which is between 0~63 for hardware watchdog.

Examples

[C]

```
DWORD dwTime;  
dwTime = pac_GetWatchDogTime(PAC_WDT_OS);
```

[C#]

```
uint uTime;  
uTime = PACNET.Sys.WDT.GetWatchDogTime(1);
```

Remarks (for WinPAC series only)

The same as the `pac_EnableWatchDog` function, the `pac_GetWatchDogTime` of hardware watchdog retrieves a value between 0~31 but millisecond.

2.4.6. pac_SetWatchDogTime

This function starts a watchdog operation.

The hardware watchdog second Parameter is a value which is between 0~63 unit.

A unit is about 0.5 seconds. 0 means the shortest timeout, otherwise 63 is longest which is about 30 seconds.

Syntax

C++

```
bool pac_SetWatchDogTime(  
    int wdt,  
    DWORD value  
);
```

Parameters

wdt

[in] Specifies the Watchdog type:

PAC_WDT_HW

PAC_WDT_OS

value

[in] Specifies the watchdog time.

Return Value

This function has does not return a value.

Examples

[C]

```
DWORD dwTime = 1000;  
pac_SetWatchDogTime(WINpac_WDT_OS, dwTime);
```

[C#]

```
uint uTime = 1000;  
PACNET.Sys.WDT.SetWatchDogTime(1, uTime);
```

Remarks

The same as the pac_EnableWatchDog function.

The unit of the second parameter of the OS watchdog is second. In addition, the unit can not be zero.

(for XPAC series only)

The hardware watchdog second Parameter is a value which is between 0~63 unit.

A unit is about 0.5 seconds. 0 means the shortest timeout, otherwise 63 is longest which is about 30 seconds.

(for WinPAC series only)

The same as the pac_EnableWatchDog function.

The hardware watchdog second Parameters is a value which is between 0~31 unit.

A unit is about 200 milliseconds.

0 means the shortest timeout, otherwise 31 is longest.

2.5. Registry API

Registry operations include basic management operations, such as reading from and writing to the registry. The following topics describe how you can create, delete, or modify registry keys programmatically using the registry functions.

Supported PACs

The following list shows the supported PACs for each of the registry functions.

Functions\Models	XP-8000-CE6	XP-8000-Atom-CE6	WP-8x4x	WP-8x3x	WP-8x5x	WP-5xxx	VP-25Wx	VP-23Wx
pac_RegCountKey	Y	Y	Y	Y	Y	Y	Y	Y
pac_RegCountValue	Y	Y	Y	Y	Y	Y	Y	Y
pac_RegCreateKey	Y	Y	Y	Y	Y	Y	Y	Y
pac_RegDeleteKey	Y	Y	Y	Y	Y	Y	Y	Y
pac_RegDeleteValue	Y	Y	Y	Y	Y	Y	Y	Y
pac_RegGetDWORD	Y	Y	Y	Y	Y	Y	Y	Y
pac_RegGetKeyByIndex	Y	Y	Y	Y	Y	Y	Y	Y
pac_RegGetKeyInfo	Y	Y	Y	Y	Y	Y	Y	Y
pac_RegGetString	Y	Y	Y	Y	Y	Y	Y	Y
pac_RegGetValueByIndex	Y	Y	Y	Y	Y	Y	Y	Y
pac_RegKeyExist	Y	Y	Y	Y	Y	Y	Y	Y
pac_RegSave	Y	Y	Y	Y	Y	Y	Y	Y
pac_RegSetString	Y	Y	Y	Y	Y	Y	Y	Y
pac_RegSetDWORD	Y	Y	Y	Y	Y	Y	Y	Y

Registry Functions

The following functions are used to retrieve or set the registry.

PACSDK Functions	PACNET Functions	Description
pac_RegCountKey	PAC_Reg.RegCountKey	Retrieves the specified registry key which has how many sub keys.
pac_RegCountValue	PAC_Reg.RegCountValue	Retrieves the specified registry key which has how many values.
pac_RegCreateKey	PAC_Reg.RegCreateKey	Creates the specified registry key.
pac_RegDeleteKey	PAC_Reg.RegDeleteKey	Deletes a named subkey from the specified registry key.
pac_RegDeleteValue	PAC_Reg.RegDeleteValue	Removes a named value from the specified registry key.
pac_RegGetDWORD	PAC_Reg.RegGetDWORD	Retrieves value of the specified registry key.
pac_RegGetKeyByIndex	PAC_Reg.RegGetKeyByIndex	Retrieves the name of specified index of registry key.
pac_RegGetKeyInfo	PAC_Reg.RegGetKeyInfo	Retrieves the type of specified index of registry key.
pac_RegGetString	PAC_Reg.RegGetString	Retrieves value of the specified registry key.
pac_RegGetValueByIndex	PAC_Reg.RegGetValueByIndex	Retrieves the value of specified index of registry key.
pac_RegKeyExist	PAC_Reg.RegKeyExist	Determinants the specified registry key exist or not.
pac_RegSave	PAC_Reg.RegSave	Writes all the attributes of the specified open registry key into the registry.
pac_RegSetString	PAC_Reg.RegSetString	Assigns the specified registry key data whose type is string.
pac_RegSetDWORD	PAC_Reg.RegSetDWORD	Assigns the specified registry key data whose type is DWORD.

2.5.1. pac_RegCountKey

This function retrieves the specified registry key which has how many sub keys.

Syntax

C++

```
DWORD pac_RegCountKey(  
    LPCTSTR KeyName  
);
```

Parameters

KeyName

[in] Specifies the path of registry key which you want to count.

Return Value

Return the number of subkeys contained by the specified key.

Examples

[C]

```
DWORD i;  
i = pac_RegCountKey(TEXT("HKEY_USERS\\myKey\\"));
```

[C#]

```
uint i;  
i = WinPAC.RegCountKey("HKEY_USERS\\myKey\\");
```

2.5.2. pac_RegCountValue

This function retrieves the specified registry key which has how many values.

Syntax

C++

```
DWORD pac_RegCountValue(  
    LPCTSTR KeyName  
);
```

Parameters

KeyName

[in] Specific the path of registry key which you want to count.

Return Value

Return the number of values associated with the key.

Examples

[C]

```
DWORD i;  
i = pac_RegCountValue(TEXT("HKEY_USERS\\myKey\\"));
```

[C#]

```
uint i;  
i = WinPAC.RegCountValue("HKEY_USERS\\myKey\\");
```

2.5.3. pac_RegCreateKey

This function creates the specified registry key.

Syntax

C++

```
bool pac_RegCreateKey(  
    LPCTSTR KeyName  
);
```

Parameters

KeyName

[in] Specific the path of registry key which you want to create.

Return Value

Return true if success, otherwise false. To get an error code, call `pac_GetLastError`. A nonzero error code defined in `PACERROR.h` indicates failure. To get a generic description of the error, call `pac_GetErrorMessage`. The message resource is optional; therefore, if you call `pac_GetErrorMessage` it could fail.

Examples

[C]

```
bool ret;  
ret = pac_RegCreateKey(TEXT("HKEY_USERS\\myKey\\"));
```

[C#]

```
bool ret;  
ret = WinPAC.RegCreateKey("HKEY_USERS\\myKey\\");
```

2.5.4. pac_RegDeleteKey

This function deletes a named subkey from the specified registry key.

Syntax

C++

```
bool pac_RegDeleteKey(  
    LPCTSTR KeyName  
);
```

Parameters

KeyName

[in] Specifies the path of registry key which you want to delete.

Return Value

Return true if success, otherwise false. To get an error code, call `pac_GetLastError`. A nonzero error code defined in `PACERROR.h` indicates failure. To get a generic description of the error, call `pac_GetErrorMessage`. The message resource is optional; therefore, if you call `pac_GetErrorMessage` it could fail.

Examples

[C]

```
bool ret;  
ret = pac_RegDeleteKey(TEXT("HKEY_USERS\\myKey\\"));
```

[C#]

```
bool ret;  
ret = WinPAC.RegDeleteKey("HKEY_USERS\\myKey\\");
```

Remarks

If you delete a key which doesn't exist, nothing happens. If the function succeeds, the function will delete the specified key including all of its subkeys and values. An application cannot call RegDeleteKey for a key that an application currently has open.

2.5.5. pac_RegDeleteValue

This function removes a named value from the specified registry key.

Syntax

C++

```
bool pac_RegDeleteValue(  
    LPCTSTR KeyName  
);
```

Parameters

KeyName

[in] Specifies the path of registry key which you want to delete.

Return Value

Return true if success, otherwise false. To get an error code, call `pac_GetLastError`. A nonzero error code defined in `PACERROR.h` indicates failure. To get a generic description of the error, call `pac_GetErrorMessage`. The message resource is optional; therefore, if you call `pac_GetErrorMessage` it could fail.

Examples

[C]

```
bool ret;  
ret = pac_RegDeleteValue(TEXT("HKEY_USERS\\myKey\\value"));
```

[C#]

```
bool ret;  
ret = WinPAC.RegDeleteValue(TEXT("HKEY_USERS\\myKey\\value"));
```

Remarks

The function could be used only in leaf key. And the function, `pac_RegDeleteKey`, can be used in any registry key except leaf key. If you would delete a leaf key, you should call `pac_RegDeleteValue`.

2.5.6. pac_RegGetDWORD

This function retrieves value of the specified registry key.

Syntax

C++

```
DWORD pac_RegGetDWORD(  
    LPCTSTR KeyName  
);
```

Parameters

KeyName

[in] Specific the path of registry key.

Return Value

Return the value of the specific key.

Examples

[C]

```
DWORD dwValue;  
dwValue = pac_RegGetDWORD(TEXT("HKEY_USERS\\myKey\\value"));
```

[C#]

```
uint uValue;  
uValue = WinPAC.RegGetDWORD("HKEY_USERS\\myKey\\value");
```

2.5.7. pac_RegGetKeyByIndex

This function retrieves the name of specified index of registry key.

Syntax

C++

```
bool pac_RegGetKeyByIndex(  
    LPCTSTR KeyName,  
    DWORD dwIndex,  
    LPTSTR lpName  
);
```

Parameters

KeyName

[in] Specific the path of registry key.

dwIndex

[in] Specific the index of registry key.

lpName

[out] Assign a buffer to retrieves the specific the key name.

Return Value

Return true if success, otherwise false. To get an error code, call `pac_GetLastError`. A nonzero error code defined in `PACERROR.h` indicates failure. To get a generic description of the error, call `pac_GetErrorMessage`. The message resource is optional; therefore, if you call `pac_GetErrorMessage` it could fail.

Examples

[C]

```
bool ret;  
DWORD index=0;  
TCHAR strName[10];  
ret = pac_RegGetKeyByIndex(TEXT("HKEY_USERS\\myKey\\"), index, strName);
```

[C#]

```
bool ret;  
uint index = 0;  
string strName = new String('\0', 10);  
ret = WinPAC.RegGetKeyByIndex("HKEY_USERS\\myKey\\", index, strName);
```

2.5.8. pac_RegGetKeyInfo

This function retrieves the type of specified index of registry key.

Syntax

C++

```
DWORD pac_RegGetKeyInfo(LPCTSTR KeyName);
```

Parameters

KeyName

[in] Specific the path of registry key.

Return Value

We define four types about the return value:

PKT_NONE 0

PKT_KEY 1

PKT_STRING 2

PKT_DWORD 3

Examples

[C]

```
DWORD dwType;  
dwType = pac_RegGetKeyInfo(TEXT("HKEY_USERS\\myKey\\value"));
```

[C#]

```
uint uType;  
uType=WinPAC.RegGetKeyInfo("HKEY_USERS\\myKey\\value");
```

2.5.9. pac_RegGetString

This function retrieves value of the specified registry key.

Syntax

C++

```
bool pac_RegGetString(  
    LPCTSTR KeyName,  
    LPTSTR lpData,  
    DWORD dwLength  
);
```

Parameters

KeyName

[in] Specific the path of registry key.

lpData

[out] Pointer to a buffer that receives the value's data.

dwLength

[in] Specific the size of data.

Return Value

Return true if success, otherwise false. To get an error code, call `pac_GetLastError`. A nonzero error code defined in `PACERROR.h` indicates failure. To get a generic description of the error, call `pac_GetErrorMessage`. The message resource is optional; therefore, if you call `pac_GetErrorMessage` it could fail.

Examples

[C]

```
bool ret;  
TCHAR strName[10];  
ret = pac_RegGetString(TEXT("HKEY_USERS\\myKey\\value"), strName,  
sizeof(strName));
```

[C#]

```
bool ret;  
string strName = new String('\0', 10);  
ret = WinPAC.RegGetString("HKEY_USERS\\myKey\\value", strName,  
(uint)strName.Length);
```

2.5.10. pac_RegGetValueByIndex

This function retrieves the value of specified index of registry key.

Syntax

C++

```
bool pac_RegGetValueByIndex(  
    LPCTSTR KeyName,  
    DWORD dwIndex,  
    LPTSTR lpName  
);
```

Parameters

KeyName

[in] Specific the path of registry key.

dwIndex

[in] Specific the index of value.

lpName

[out] Pointer to a buffer that receives the value's data.

Return Value

Return true if success, otherwise false. To get an error code, call `pac_GetLastError`. A nonzero error code defined in `PACERROR.h` indicates failure. To get a generic description of the error, call `pac_GetErrorMessage`. The message resource is optional; therefore, if you call `pac_GetErrorMessage` it could fail.

Examples

[C]

```
bool ret;  
DWORD index=0;  
TCHAR strName[10];  
ret = pac_RegGetValueByIndex(TEXT("HKEY_USERS\\myKey\\"), index, strName);
```

[C#]

```
bool ret;  
uint index = 0;  
string strName = new String('\0', 10);  
ret = WinPAC.RegGetValueByIndex("HKEY_USERS\\myKey\\", index, strName);
```

2.5.11. pac_RegKeyExist

This function determinants the specified registry key exist or not.

Syntax

C++

```
bool pac_RegKeyExist(  
    LPCTSTR KeyName  
);
```

Parameters

KeyName

[in] Specific the path of registry key which you want to check whether it exists or not.

Return Value

Return true if success, otherwise false. To get an error code, call `pac_GetLastError`. A nonzero error code defined in `PACERROR.h` indicates failure. To get a generic description of the error, call `pac_GetErrorMessage`. The message resource is optional; therefore, if you call `pac_GetErrorMessage` it could fail.

Examples

[C]

```
bool bExist;  
bExist = pac_RegKeyExist(TEXT("HKEY_USERS\\myKey\\"));
```

[C#]

```
bool bExist;  
bExist = WinPAC.RegKeyExist("HKEY_USERS\\myKey\\");
```

2.5.12. pac_RegSave

This function writes all the attributes of the specified open registry key into the registry.

Syntax

C++

```
bool pac_RegSave(  
    LPCTSTR KeyName  
);
```

Parameters

KeyName

[in] Handle to a currently open key or one of the following predefined reserved handle values:

- HKEY_CLASSES_ROOT
- HKEY_CURRENT_USER
- HKEY_LOCAL_MACHINE
- HKEY_USERS

Return Value

Return true if success, otherwise false. To get an error code, call `pac_GetLastError`. A nonzero error code defined in `PACERROR.h` indicates failure. To get a generic description of the error, call `pac_GetErrorMessage`. The message resource is optional; therefore, if you call `pac_GetErrorMessage` it could fail.

Examples

[C]

```
bool ret;  
ret = pac_RegSave(TEXT("HKEY_USERS "));
```

[C#]

```
bool ret;  
ret = WinPAC.RegSave("HKEY_USERS ");
```

2.5.13. pac_RegSetString

This function assigns the specified registry key data whose type is string.

Syntax

C++

```
bool pac_RegSetString(  
    LPCTSTR KeyName,  
    LPCTSTR assignStr,  
    DWORD dwLength  
);
```

Parameters

KeyName

[in] Specific the path of registry key which you want to assign data.

assignStr

[in] Specific the data.

dwLength

[in] Specific the size of data.

Return Values

Return true if success, otherwise false. To get an error code, call `pac_GetLastError`. A nonzero error code defined in `PACERROR.h` indicates failure. To get a generic description of the error, call `pac_GetErrorMessage`. The message resource is optional; therefore, if you call `pac_GetErrorMessage` it could fail.

Examples

[C]

```
bool ret;  
ret = pac_RegSetString(TEXT("HKEY_USERS\\myKey\\value"),  
TEXT("Hello.exe"), 2*wcslen( TEXT("Hello.exe"))); //sizeof(TCHAR)=2
```

[C#]

```
bool ret;  
ret = WinPAC.RegSetString(("HKEY_USERS\\myKey\\value"), "Hello.exe", 2 *  
(uint)"Hello.exe".Length);
```

2.5.14. pac_RegSetDWORD

This function assigns the specified registry key data whose type is DWORD.

Syntax

C++

```
bool pac_RegSetDWORD(  
    LPCTSTR KeyName,  
    DWORD assignVal  
);
```

Parameters

KeyName

[in] Specific the path of registry key which you want to assign data.

assignStr

[in] Specific the data.

Return Values

Return true if success, otherwise false. To get an error code, call `pac_GetLastError`. A nonzero error code defined in `PACERROR.h` indicates failure. To get a generic description of the error, call `pac_GetErrorMessage`. The message resource is optional; therefore, if you call `pac_GetErrorMessage` it could fail.

Examples

[C]

```
bool ret;  
ret = pac_RegSetDWORD(TEXT("HKEY_USERS\\myKey\\value"), 40);
```

[C#]

```
bool ret;  
ret = WinPAC.RegSetDWORD("HKEY_USERS\\myKey\\value", 40);
```

2.6. UART API

Uart operations include basic management operations, such as opening, sending, receiving, and closing. The following topics describe how you can operate uart programmatically using the uart functions.

Remarks

We provide several COM port functions (uart_Send/uart_Recv...) to communicate with ICPDAS modules (High profile I-87K series, I-811xW/I-814xW series, I-7000 series). All the functions are based on standard COM port API functions in C++ (CreateFile/CloseHandle/WriteFile/ReadFile /GetCommModemStatus.....).

Use these functions of this section to communicate with I-87K

XPAC

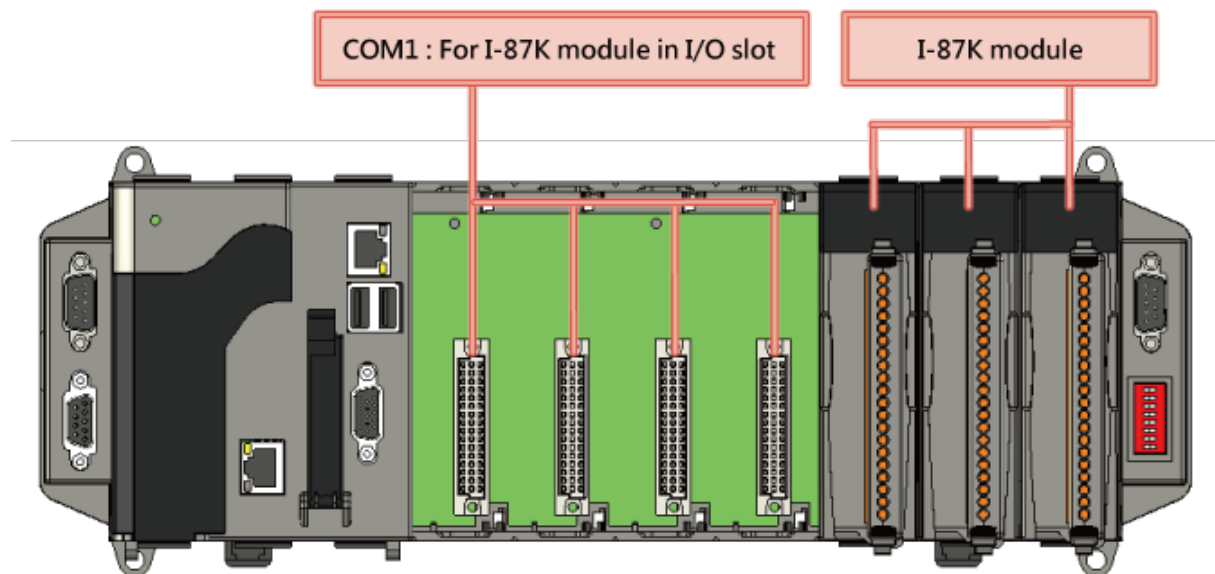

WP-8000 / ViewPAC (WinCE)



When a high profile I-87K is plugged in slot, please call the function, `pac_ChangeSlot`, to change to the specific slot before doing other operations. Please refer to demo "87k_Basic".

About I-87K commands (DCON protocol), please refer

http://ftp.icpdas.com/pub/cd/8000cd/napdos/dcon/io_module/87k_high_profile_modules.htm

Although user can use UART API to set and read values for high profile I-87K series modules, we provide a more convenient API to do it. Please refer to Section 7 PAC_IO API

Use these functions of this section to communicate with external devices by I-811xW/I-814xW series modules.

XPAC

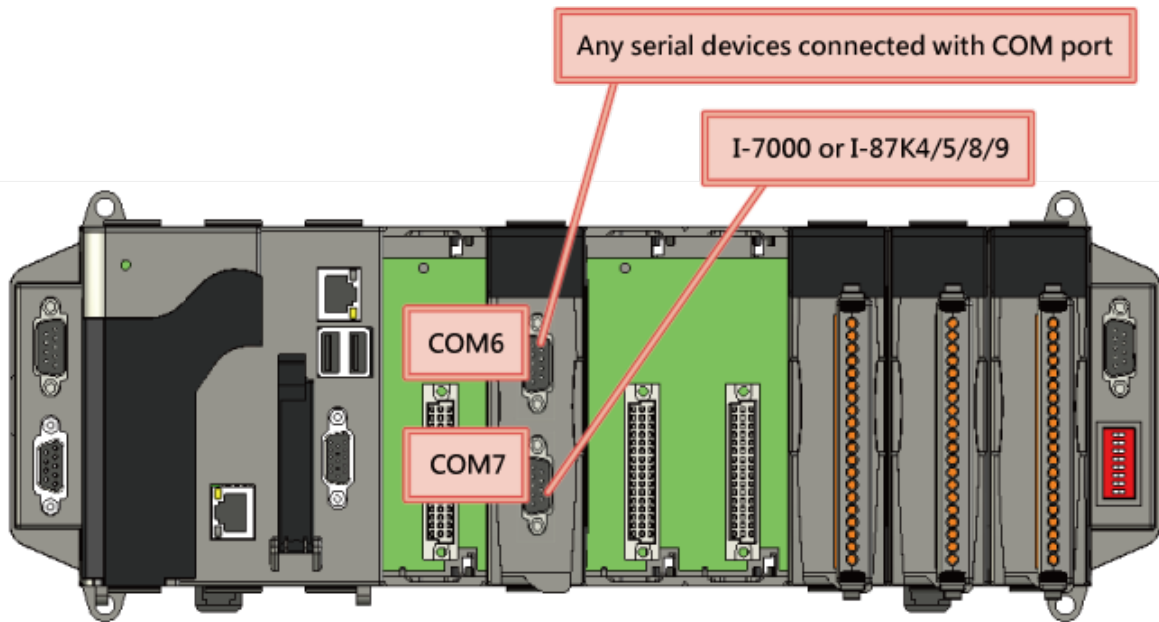

WP-8000 / ViewPAC (WinCE)

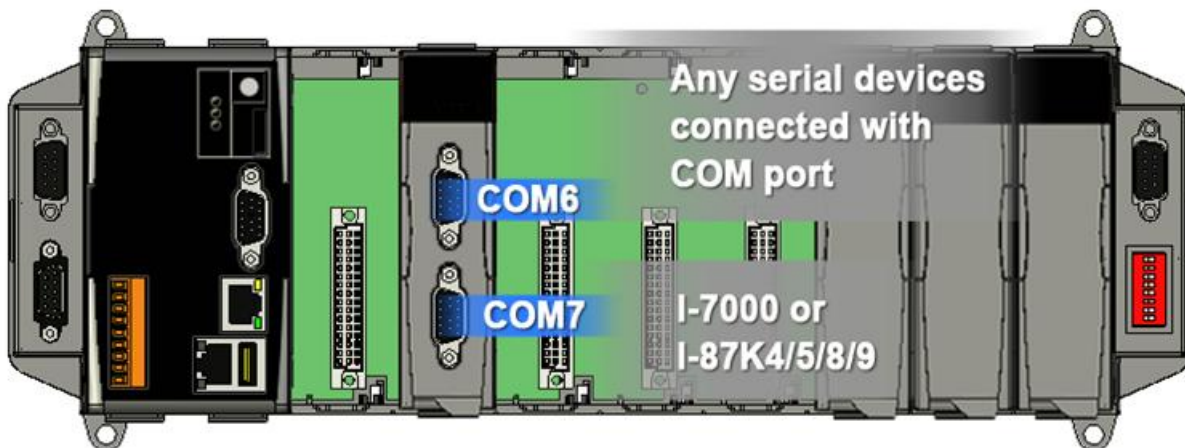

WP-5000

The WP-5000 series has no slots for plugging the high profile I-8K and I-87K series, but the UART API on this section can also be used for COM1/COM2/COM3 of WP-5000 series.

In addition of COM1/COM2/COM3, all of the functions can be used to communicate with external device by XW5xxx expansion board.

To see more information, please reference user manual - Chapter 5 API and Demo Reference.

Supported PACs

The following list shows the supported PACs for each of the UART functions.

Functions\Models	XP-8000-CE6	XP-8000-Atom-CE6	WP-8x4x	WP-8x3x	WP-8x5x	WP-5xxx	VP-25Wx	VP-23Wx
uart_Open	Y	Y	Y	Y	Y	Y	Y	Y
uart_Close	Y	Y	Y	Y	Y	Y	Y	Y
uart_SendExt	Y	Y	Y	Y	Y	Y	Y	Y
uart_Send	Y	Y	Y	Y	Y	Y	Y	Y
uart_RecvExt	Y	Y	Y	Y	Y	Y	Y	Y
uart_Recv	Y	Y	Y	Y	Y	Y	Y	Y
uart_SendCmdExt	Y	Y	Y	Y	Y	Y	Y	Y
uart_SetTimeOut	Y	Y	Y	Y	Y	Y	Y	Y
uart_EnableCheckSum	Y	Y	Y	Y	Y	Y	Y	Y
uart_SetTerminator	Y	Y	Y	Y	Y	Y	Y	Y
uart_BinSend	Y	Y	Y	Y	Y	Y	Y	Y
uart_BinRecv	Y	Y	Y	Y	Y	Y	Y	Y
uart_BinSendCmd	Y	Y	Y	Y	Y	Y	Y	Y
uart_GetLineStatus	Y	Y	Y	Y	Y	Y	Y	Y
uart_GetDataSize	Y	Y	Y	Y	Y	Y	Y	Y
uart_SetLineStatus	Y	Y	Y	Y	Y	Y	Y	Y

UART Functions

The following functions are used to retrieve or set the UART.

PACSDK Functions	PACNET Functions	Description
uart_Open	UART.Open	Opens the COM port and specifies the baud rate, parity bits, data bits, and stop bits.
uart_Close	UART.Close	Closes the COM port which has been opened.
uart_SendExt	UART.SendExt	Sends data as a string through the COM port which has been opened.
uart_Send	UART.Send	Sends data through the COM port which have been opened.
uart_RecvExt	UART.RecvExt	Receives a string+0x0D. A [0x0D] character is assigned to terminate the string.
uart_Recv	UART.Recv	Retrieves data through the COM port which have been opened.
uart_SendCmdExt	UART.SendCmdExt	Sends commands through the COM port which has been opened.
uart_SetTimeOut	UART.SetTimeOut	Sets the time out timer.
uart_EnableCheckSum	UART.EnableCheckSum	Turns on the check sum or not.
uart_SetTerminator	UART.SetTerminator	Sets the terminate characters.
uart_BinSend	UART.BinSend	Sends out command string with or without null character under the consideration of the command length.
uart_BinRecv	UART.BinRecv	Receives the response string data with or without null character under the consideration of receiving length.
uart_BinSendCmd	UART.BinSendCmd	Sends binary command and receive binary data with the fixed length.
uart_GetLineStatus	UART.GetLineStatus	Retrieves the modem control-register values.

uart_GetDataSize	UART.GetDataSize	Retrieves the number of bytes received by the serial provider but not yet read by a uart_Recv operation, or of user data remaining to transmitted for write operations.
uart_SetLineStatus	UART.SetLineStatus	Sets the status of modem line.

2.6.1. uart_Open

This function opens the COM port and specifies the baud rate, parity bits, data bits, and stop bits.

Syntax

C++

```
HANDLE uart_Open(  
    LPCSTR ConnectionString  
);
```

Parameters

connectionString

[in] Specifies the COM port, baud rate, parity bits, data bits, and stop bits.

The default setting is COM1, 115200, N, 8, 1.

The format of ConnectionString is as follows:

“com_port, baud_rate, parity_bits, data_bits, stop_bits”

Warning: there is no blank space between each parameter.

Com_port:

XPAC: COM1, COM2.....

WinPAC: COM0, COM1.....

baud_rate:

1200/2400/4800/9600/19200/38400/57600/115200

parity_bits:

'N' = NOPARITY

'O' = ODDPARITY

'E' = EVENPARITY

'M' = MARKPARITY

'S' = SPACEPARITY

Data_bits:

5/6/7/8

Stop_bits:

"1" = ONESTOPBIT

"2" = TWOSTOPBITS

"1.5" = ONE5STOPBITS

Return Values

A handle to the open COM port.

Nonzero indicates success.

If the function fails, the return value is INVALID_HANDLE_VALUE.

(INVALID_HANDLE_VALUE should be 0xffffffff in C/C++/MFC. INVALID_HANDLE_VALUE should be -1 in .NET.)

To get extended error information, call pac_GetLastError. To get a generic description of the error, call pac_GetErrorMessage. The message resource is optional; therefore, if you call pac_GetErrorMessage it could fail.

Examples

[C]

```
HANDLE hOpen;  
hOpen = uart_Open("COM1,9600,N,8,1");
```

[C#]

```
IntPtr hOpen;  
hOpen = PACNET.UART.Open("COM1,9600,N,8,1");
```

Remarks

The `uart_Open` function does not open the specified COM port if the COM port has been opened.

[Use I-811xW/I-814xW series modules]

The COM port name is COM6/COM7/MSA1/MSB1....., MSAx/MSBx is an earlier old usage. The new usage is COMx.

For example:

```
uart_Open("COM6:,9600,N,8,1");
```

```
uart_Open("MSA1:,9600,N,8,1");
```

About how to set I-811xW/I-814xW series modules, Please refer to the manual below:

w1-007-1_how_to_set_up_a_communication_module(I-8112_I-8114_I-8142_I-8144)
_use_COM_english.pdf

w1-007-2_how_to_set_up_a_communication_module(I-8112_I-8114_I-8142_I-8144)
_use_MSA(B.)_english.pdf

[Use I-87K series modules]

Only use COM0 to communicate with I-87K series modules. Please refer to Sec.8
UART API.

2.6.2. uart_Close

This function closes the COM port which has been opened.

Syntax

C++

```
BOOL uart_Close(  
    HANDLE hPort  
);
```

Parameters

hPort

[in] Handle to the open COM port to close.

Return Value

If the function succeeds, the return value is TRUE.

If the function fails, the return value is FALSE.

Examples

[C]

```
BOOL ret;  
HANDLE hOpen;  
hOpen = uart_Open("COM1,9600,N,8,1");  
ret = uart_Close(hOpen);
```

[C#]

```
bool ret;  
IntPtr hOpen;  
hOpen = PACNET.UART.Open("COM1,9600,N,8,1");  
ret = PACNET.UART.Close(hOpen);
```

Remarks

The function for a specified COM port should not be used after it has been closed.

2.6.3. uart_SendExt

This function sends data as a string through the COM port which has been opened.

When the checksum is enabled by using `uart_EnableCheckSum` function, the two bytes of the checksum is automatically added to the string, and the character [0x0D] is added to the end of the string to terminate the string (`buf`).

This function replaces the `uart_Send` function.

Syntax

C++

```
BOOL uart_RecvExt(  
    HANDLE hPort,  
    LPSTR buf,  
    DWORD in_Len  
);
```

Parameters

hPort

[in] Handle to the open COM port.

buf

[in] A pointer to a buffer that receives data.

out_Len

[in] A pointer to a variable that specifies the size, in bytes, of the buffer pointed to by the `buf`.

Return Value

If the function succeeds, the return value is TRUE.

If the function fails, the return value is FALSE.

Examples

[C]

```
BOOL ret;  
HANDLE hOpen;  
char buf[Length];  
hOpen = uart_Open("COM1,9600,N,8,1");  
ret = uart_RecvExt(hOpen, buf, Length);
```

[C#]

```
bool ret;  
IntPtr hOpen;  
byte[] result = new byte[64];  
hOpen = PACNET.UART.Open("COM1,9600,N,8,1");  
ret = PACNET.UART.RecvExt(hOpen, result, 64);
```

Remarks

A string for "buf" cannot include space character within the string. Otherwise, the string will be stopped by space character. For example: "\$01M 02 03" of the user defined string. However, the actual string sent out is "\$01M"+0x0D.

The terminate characters is 0x0D. (Refer to uart_SetTerminator function to change.)

This function will call PurgeComm() to clear serial COM port output buffer.

This function sends data with a terminate character 0x0D. For example:

Check sum is disabled. The "buf" are five bytes (ABCD+0x0). This function will send five bytes (ABCD+0x0D).

2.6.4. uart_Send

This function sends data through the COM port which have been opened.

This function will send a string. If the checksum is enabled by the `uart_EnableChecksum` function, this function automatically adds the two checksum bytes to the string. And then the end of sending string is further added [0x0D] to mean the termination of the string(buf).

Syntax

C++

```
BOOL uart_Send(  
    HANDLE hPort,  
    LPSTR buf,
```

Parameters

hPort

[in] Handle to the open COM port.

buf

[in] A pointer to a buffer that receives data.

Return Value

If the function succeeds, the return value is TRUE.

If the function fails, the return value is FALSE.

Examples

[C]

```
BOOL ret;
HANDLE hPort;
char buf[4];
sprintf(buf,"abcd");
hPort = uart_Open("COM2:,9600,N,8,1");
ret = uart_Send(hPort, buf);
uart_Close(hPort);
```

[C#]

```
bool ret;
IntPtr hPort;
string buf;
buf = "abcd";
hPort = PACNET.UART.Open("COM2:,9600,N,8,1");
ret = PACNET.UART.Send(hPort, WinPAC.AnsiString(buf));
PACNET.UART.Close(hPort);
```

Remarks

A string for “buf” cannot include space character within the string. Otherwise, the string will be stopped by space character. For example: “\$01M 02 03” of the user defined string. However, the actual string sent out is “\$01M”+0x0D.

The terminate characters is 0x0D. (Refer to `uart_SetTerminator` function to change.)

This function will call `PurgeComm()` to clear serial COM port output buffer.

This function sends data with a terminate character 0x0D. For example:

Check sum is disabled. The “buf” are five bytes (ABCD+0x0D). This function will send five bytes (ABCD+0x0D).

2.6.5. uart_RecvExt

This function receives a string+0x0D. A [0x0D] character is assigned to terminate the string.

This function is not called when the checksum is enabled by using `uart_EnableCheckSum` function which includes the terminate character [0x0D].

This function replaces `uart_Recv`. The `uart_Recv` can cause the buffer overflow in some situation.

Syntax

C++

```
BOOL uart_RecvExt(  
    HANDLE hPort,  
    LPSTR buf,  
    DWORD in_Len  
);
```

Parameters

hPort

[in] Handle to the open COM port.

buf

[in] A pointer to a buffer that receives data.

out_Len

[in] A pointer to a variable that specifies the size, in bytes, of the buffer pointed to by the *buf*.

Return Value

If the function succeeds, the return value is TRUE.

If the function fails, the return value is FALSE.

If the function doesn't receive a character 0x0D, the other data still store to "buf" but the return value is FALSE. Calling pac_GetLastError function will get an error code (PAC_ERR_UART_READ_TIMEOUT)

If this function to receive the actual data size is larger than the buffer length of buf, it will return FALSE. Calling pac_GetLastError function will get an error code (PAC_ERR_UART_INTERNAL_BUFFER_OVERFLOW)

Examples

[C]

```
BOOL ret;
HANDLE hOpen;
char buf[Length];
hOpen = uart_Open("COM1,9600,N,8,1");
ret = uart_RecvExt(hOpen, buf, Length);
```

[C#]

```
bool ret;
IntPtr hOpen;
byte[] result = new byte[64];
hOpen = PACNET.UART.Open("COM1,9600,N,8,1");
ret = PACNET.UART.RecvExt(hOpen, result, 64);
```

Remarks

The terminate characters is 0x0D. (Refer to `uart_SetTerminator` function to change.)

For example:

- a. Check sum is disabled. This function receives five bytes (ABCD+0x0D). The “buf” will be five bytes (ABCD+0x0).
- b. Check sum is disabled. This function receives four bytes (ABCD). The “buf” will be four bytes (ABCD). But the reurn value is 0.

2.6.6. uart_Recv

This function retrieves data through the COM port which have been opened.

This function will receive a string+0x0D. Wait a character [0x0D] to mean the termination of a string. And then if the checksum is enabled by the `uart_EnableChecksum` function, this function automatically check the two checksum bytes to the string. This function will provides a string without the last byte[0x0D].

Syntax

C++

```
BOOL uart_RecvExt(  
    HANDLE hPort,  
    LPSTR buf,  
);
```

Parameters

hPort

[in] Handle to the open COM port.

buf

[in] A pointer to a buffer that receives data.

Return Value

If the function succeeds, the return value is TRUE.

If the function fails, the return value is FALSE.

If this function doesn't receive a character 0x0D, the other data still store to "buf" but the return value is 0. Calling `pac_GetLastError` function will get an error code (`pac_ERR_uart_READ_TIMEOUT`).

Examples

[C]

```
BOOL ret;  
HANDLE hPort;  
char buf[10];  
hPort = uart_Open("COM2,9600,N,8,1");  
ret = uart_Recv(hPort, buf);  
uart_Close(hPort);
```

[C#]

```
bool ret;  
IntPtr hPort;  
string buf;  
hPort = PACNET.UART.Open("COM2:,9600,N,8,1");  
ret = PACNET.UART.Recv(hPort, WinPAC.AnsiString(buf));  
PACNET.UART.Close(hPort);
```

Remarks

The terminate characters is 0x0D. (Refer to `uart_SetTerminator` function to change.)

For example:

- a. Check sum is disabled. This function receives five bytes (ABCD+0x0D). The “buf” will be five bytes (ABCD+0x0).
- b. Check sum is disabled. This function receives four bytes (ABCD). The “buf” will be four bytes (ABCD). But the return value is 0.

2.6.7. uart_SendCmdExt

This function sends commands through the COM port which has been opened.

This function is a combination of `uart_SendExt` and `uart_RecvExt`.

The operation for sending a command is the same as `uart_SendExt`.

The operation for receiving a response is the same as `uart_RecvExt`.

This function replaces `uart_SendCmd`. The `uart_SendCmd` can cause the buffer overflow in some situation.

Syntax

C++

```
BOOL uart_SendCmdExt(  
    HANDLE hPort,  
    LPCSTR cmd,  
    DWORD out_Len,  
    LPSTR szResult,  
    DWORD in_Len  
);
```

Parameters

hPort

[in] Handle to the open COM.

cmd

[in] A pointer to a command.

out_Len

[in] A pointer to a variable that specifies the size, in bytes, of the buffer pointed to by the buf.

szResult

[out] A pointer to a buffer that receives data.

in_Len

[in] A pointer to a variable that specifies the size, in bytes, of the buffer pointed to by the szResult.

Return Value

If the function succeeds, the return value is TRUE.

If the function fails, the return value is FALSE.

Examples

[C]

```
BOOL ret;
HANDLE hOpen;
char buf[Length];
hOpen = uart_Open("COM1,9600,N,8,1");
ret = uart_SendCmdExt(hOpen,"$00M", 4, buf, Length); // $00M: ask the device name
uart_Close(hPort);
```

[C#]

```
bool ret;
IntPtr hOpen;
string buf="$01M";
byte[] cmd = new byte[64];
byte[] result = new byte[64];
hOpen = PACNET.UART.Open("COM1,9600,N,8,1");
cmd= PACNET.MISC.AnsiString(buf);
ret = PACNET.UART.SendCmdExt(hOpen,cmd, 64, result, 64);
```

Remarks

This function calls PurgeComm() to clear serial COM port input and output buffer.

Refer to Remarks of uart_SendExt/uart_RecvExt for more details.

2.6.8. uart_SetTimeOut

This function sets the time out timer.

Syntax

C++

```
void uart_SetTimeOut(  
    HANDLE hPort,  
    DWORD msec,  
    int ctoType  
);
```

Parameters

hPort

[in] Handle to the open COM port.

msec

[in] Millisecond to the timer.

ctoType

[in] Specifies the time out timer type as following:

CTO_TIMEOUT_ALL 0

CTO_READ_RETRY_TIMEOUT 1

CTO_READ_TOTAL_TIMEOUT 2

CTO_WRITE_TOTAL_TIMEOUT 3

Return Value

This function has does not return a value.

Examples

[C]

```
HANDLE hOpen;  
DWORD mes;  
hOpen = uart_Open("COM1,9600,N,8,1");  
mes = 300;  
uart_SetTimeout(hOpen, mes, CTO_TIMEOUT_ALL);  
uart_Close(hOpen);
```

[C#]

```
IntPtr hOpen;  
uint msc;  
hOpen = PACNET.UART.Open("COM1,9600,N,8,1");  
mes = 300;  
PACNET.UART.SetTimeout(hOpen, msc, 0);  
PACNET.UART.Close(hOpen);
```

Remarks

CTO_READ_TOTAL_TIMEOUT:

A constant used to calculate the total time-out period for read operations, in milliseconds.

A value of zero for the CTO_READ_TOTAL_TIMEOUT indicates that total time-outs are not used for read operations.

CTO_WRITE_TOTAL_TIMEOUT:

A constant used to calculate the total time-out period for write operations, in milliseconds.

A value of zero for the CTO_WRITE_TOTAL_TIMEOUT indicates that total time-outs are not used for write operations.

CTO_READ_RETRY_TIMEOUT:

A constant used to calculate the time-out period for read operations, in system tick count.

CTO_TIMEOUT_ALL:

A constant used to calculate the total time-out period for write and read operations, in milliseconds.

A value of zero for the CTO_TIMEOUT_ALL indicates that total time-outs are not used for write and read operations.

2.6.9. uart_EnableChecksum

This function turns on the check sum or not.

Add two checksum bytes to the end of data which is used to produce checksum.

Syntax

C++

```
void uart_EnableChecksum(  
    HANDLE hPort,  
    BOOL bEnable  
);
```

Parameters

hPort

[in] Handle to the open COM port.

bEnable

[in] Decide the check sum turning on or not.

Default is disabling.

Return Value

This function has does not return a value.

Examples

[C]

```
HANDLE hUart;  
char result[32];  
hUart = uart_Open("");  
uart_EnableChecksum(hUart , true);  
pac_ChangeSlot(1);  
uart_SendCmd(hUart, "$00M", result);
```

[C#]

```
byte[] result = new byte[32];  
IntPtr hPort = PACNET.UART.Open("");  
PACNET.UART.EnableChecksum(hPort, true);  
PACNET.Sys.ChangeSlot(1);  
PACNET.UART.SendCmd(hPort, XPac.AnsiString("$00M"), result);  
string str = PACNET.MISC.WideString(result);
```

2.6.10. uart_SetTerminator

This function sets the terminate characters.

Syntax

C++

```
void uart_SetTerminator(  
    HANDLE hPort,  
    LPCSTR szTerm  
);
```

Parameters

hPort

[in] Handle to the open COM port.

szTerm

[in] Pointer the terminate characters.

Default is CR.

Return Value

This function has does not return a value.

Examples

[C]

```
HANDLE hPort;
char result[32];
hPort = uart_Open(""); // Open COM0, data format: 115200,N,8,1
uart_SetTerminator(hPort, "\r");
pac_ChangeSlot(0); //A I-87K module is in slot0.
uart_SendCmd(hPort, "$00M", result); // $00M: ask the device name,DCON
uart_Close(hPort);
```

[C#]

```
byte[] result = new byte[32];
IntPtr hPort = PACNET.UART.Open(""); // Open COM0, data format: 115200,N,8,1
PACNET.UART.SetTerminator(hPort, WinPAC.AnsiString("\r"));
PACNET.Sys.ChangeSlot(0); //A I-87K module is in slot0.
PACNET.UART.SendCmd(hPort, WinPAC.AnsiString("$00M"), result); // $00M: ask the
device name,DCON
string str = PACNET.MISC.WideString(result);
PACNET.UART.Close(hPort);
```

Remarks

This function relates to `uart_Send`/`uart_Recv`/`uart_SendCmd`.

2.6.11. uart_BinSend

Send out the command string by fix length, which is controlled by the Parameter “in_Len”. The difference between this function and uart_Send is that uart_BinSend terminates the sending process by the string length “in_Len” instead of the character "CR"(Carry return). Therefore, this function sends out command string with or without null character under the consideration of the command length. Besides, because of this function without any error checking mechanism (Checksum, CRC, LRC... etc.), users have to add the error checking information to the raw data by themselves if communication checking system is required.

Syntax

C++

```
bool uart_BinSend(  
    HANDLE hPort,  
    LPCSTR buf,  
    DWORD in_Len  
);
```

Parameters

hPort

[in] Handle to the open COM port.

buf

[in] A pointer to a buffer that send the data.

in_Len

[in] The length of result string.

Return Value

If the function succeeds, the return value is 1.

If the function fails, the return value is 0.

Examples

[C]

```
bool ret;
HANDLE hPort;
char buf[2];
buf[0] = 0x41;
buf[1] = 0x42;
hPort = uart_Open("COM4,9600,N,8,1");
ret = uart_BinSend(hPort, buf, 2);
uart_Close(hPort);
```

[C#]

```
bool ret;
IntPtr hPort;
string buf = "AB";
hPort = XPac.Open("COM4,9600,N,8,1");
ret = XPac.BinSend(hPort, XPac.AnsiString(buf), 2);
XPac.Close(hPort);
```

Remarks

Note that this function is usually applied to communicate with the other device, but not for ICPDAS DCON (I-7000/8000/87K) series modules.

This function will call `PurgeComm()` to clear serial COM port output buffer.

2.6.12. uart_BinRecv

This function is applied to receive the fix length response. The length of the receiving response is controlled by the Parameter “in_Len”. The difference between this function and `uart_Recv` is that `uart_BinRecv` terminates the receiving process by the string length “in_Len” instead of the character "CR"(Carry return). Therefore, this function receives the response string data with or without null character under the consideration of receiving length. Besides, because of this function without any error checking mechanism (checksum, CRC, LRC... etc.), users have to remove the error checking information from the raw data by themselves if communication checking system is used.

Syntax

C++

```
bool uart_BinRecv(  
    HANDLE hPort,  
    LPSTR buf,  
    DWORD in_Len  
);
```

Parameters

hPort

[in] Handle to the open COM port.

buf

[out] A pointer to a buffer that receives the data.

in_Len

[in] The length of result string.

Return Value

If the function succeeds, the return value is 1.

If the function fails, the return value is 0.

Examples

[C]

```
bool ret;
HANDLE hPort;
char buf[2];
hPort = uart_Open("COM4,9600,N,8,1");
ret = uart_BinSend(hPort, "AB", 2);
ret = uart_BinRecv(hPort, buf, 2);
uart_Close(hPort);
```

[C#]

```
bool ret;
IntPtr hPort;
byte[] buf = new byte[100];
hPort = XPac(WinPac).Open("COM4,9600,N,8,1");
ret = XPac(WinPac).BinSend(hPort, XPac(WinPac).AnsiString("AB"), 2);
ret = XPac(WinPac).Recv(hPort, buf);
XPac.Close(hPort);
```

Remarks

Note that this function is usually applied to communicate with the other device, but not for ICPDAS DCON (I-7000/8000/87K) series modules.

2.6.13. uart_BinSendCmd

This function sends binary command and receive binary data with the fixed length.

This function is a combination of `uart_BinSend` and `uart_BinRecv`.

The operation for sending a command is the same as `uart_BinSend`.

The operation for receiving a response is the same as `uart_BinRecv`.

Syntax

C++

```
bool uart_BinSendCmd(  
    HANDLE hPort,  
    LPCSTR ByteCmd,  
    DWORD in_Len,  
    LPSTR ByteResult,  
    DWORD out_Len  
);
```

Parameters

hPort

[in] Handle to the open COM.

ByteCmd

[in] A pointer to a command.

in_Len

[in] The length of command string.

ByteResult

[out] A pointer to a buffer that receives the data.

out_Len

[in] The length of result string.

Return Value

If the function succeeds, the return value is 1.

If the function fails, the return value is 0.

Examples

[C]

```
bool ret;
HANDLE hPort;
char buf[2];
char cmd[2];
hPort = uart_Open("COM4,9600,N,8,1");
cmd[0] = 0x41;
cmd[1] = 0x42;
ret = uart_BinSendCmd( hPort, cmd, 2, buf, 2);
uart_Close(hPort);
```

[C#]

```
bool ret;
byte[] cmd = new byte[2];
IntPtr hPort;
byte[] buf = new byte[2];
cmd[0] = 0x41;
cmd[1] = 0x42;
hPort = PACNET.UART.Open("COM4,9600,N,8,1");
ret = PACNET.UART.BinSendCmd(hPort, cmd, 2, buf, 2);
PACNET.UART.Close(hPort);
```

Remarks

This function will call PurgeComm() to clear serial COM port output and input buffer.

2.6.14. uart_GetLineStatus

This function retrieves the modem control-register values.

Syntax

C++

```
BOOL uart_GetLineStatus(  
    HANDLE hPort,  
    int pin  
);
```

Parameters

hPort

[in] Handle to the open COM port.

pin

[in] A variable specifies state of a pin of the COM port.

This parameter can be following values:

```
#define CTS 0
```

```
#define DSR 1
```

```
#define RI 2
```

```
#define CD 3
```

Return Value

TRUE indicates the pin's state is ON. 0 indicates OFF.

Examples

[C]

```
HANDLE hPort = uart_Open("COM5,115200,N,8,1");
BOOL ret = uart_GetLineStatus(hPort, DSR); //the pin, DSR, for example
if(ret)
    printf("The status of DSR is ON\n");
else
    printf("The status of DSR is OFF\n");
uart_Close(hPort);
```

[C#]

```
IntPtr hPort = PACNET.UART.Open("COM5,115200,N,8,1");
//the pin, DSR, for example
bool ret = PACNET.UART.GetLineStatus(hPort, DSR);
if(ret)
    Console.WriteLine("The status of DSR is ON");
else
    Console.WriteLine("The status of DSR is OFF");
PACNET.UART.Close(hPort);
```

2.6.15. uart_GetDataSize

This function retrieves the number of bytes received by the serial provider but not yet read by a `uart_Recv` operation, or of user data remaining to transmitted for write operations.

Syntax

C++

```
BOOL uart_GetDataSize(  
    HANDLE hPort,  
    int data_type  
);
```

Parameters

hPort

[in] Handle to the open COM port.

data_type

[in] A value specifies to retrieve in or out buffer.

This parameter can be following values:

```
#define IN_DATA 0
```

```
#define OUT_DATA 1
```

Return Value

The number of bytes in/out buffer but not yet read/write.

2.6.16. uart_SetLineStatus

This function sets the status of modem line.

Syntax

C++

```
DWORD uart_SetLineStatus(  
    HANDLE hPort,  
    int pin,  
    int mode,  
);
```

Parameters

hPort

[in] Handle to the open COM port.

pin

[in] A variable specifies state of a pin of the COM port.

This parameter can be following values:

```
#define DTR 1
```

```
#define RTS 2
```

```
#define DTR + RTS 3
```

mode

[in] 0: Disable, Set the pin signal is OFF

1: Enable, Set the pin signal is ON

Return Value

If the function succeeds, the return value is nonzero.

If the function fails, the return value is zero.

To get an error code, call `pac_GetLastError`. A nonzero error code defined in `PACERROR.h` indicates failure. If error code getting from `pac_GetLastError` is `PAC_ERR_UART_GET_COMM_STATUS_ERROR`, call the `GetLastError` function to obtain the last error code of Windows API.

Examples

[C]

```
HANDLE hPort = uart_Open("COM5,9600,N,8,1"); //DTR pin on COM5 of XPAC
//HANDLE hPort = uart_Open("COM4,9600,N,8,1"); // DTR pin on COM4 of WinPAC
uart_SetLineStatus(hPort, 1, 1); // set DTR to ON
uart_Close(hPort);
```

[C#]

```
IntPtr hPort = PACNET.UART.Open("COM5,9600,N,8,1");//DTR pin on COM5 of XPAC
//IntPtr hPort = PACNET.UART.Open("COM4,9600,N,8,1"); // DTR pin on COM4 of WinPAC
PACNET.UART.SetLineStatus(hPort, 1,1); // set DTR to ON
PACNET.UART.Close(hPort);
```

2.7. PAC_IO API

PAC_IO API supports to operate IO modules, which can be divided into the following parts:

Local (IO in slot)

In the local mode, the slot range is from 0 to 7, the same the iSlot as follow.

```
hPort = uart_Open("");  
//Clear DO  
pac_WriteDO( hPort, iSlot, iDo_TotalCh, 0);
```

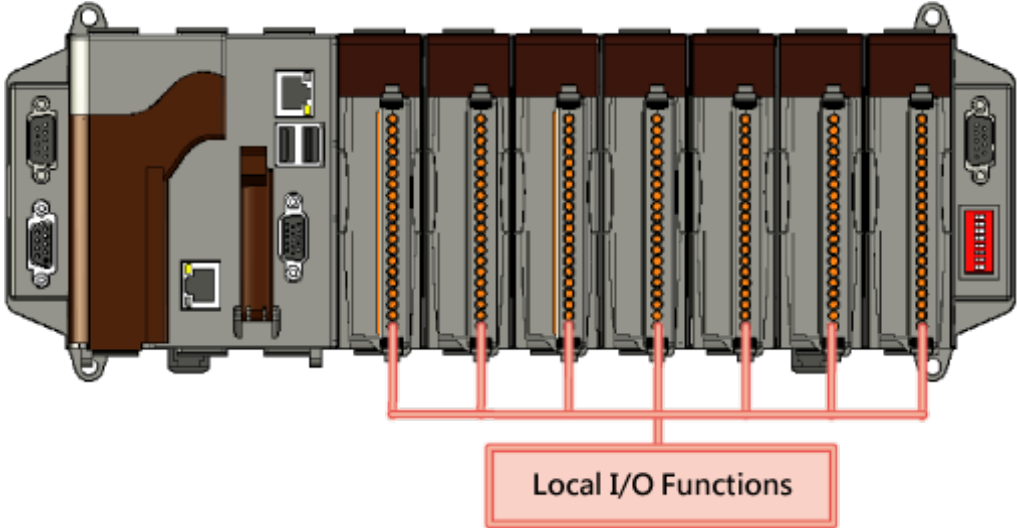

Remote

If remote mode, the address need call a macro, PAC_REMOTE_IO. And its range is from 0 to 255. For example as follow:

```
//Write D0 value to remote module  
HANDLE hPort = uart_Open(ConnectionString);  
if( !hPort ) AfxMessageBox( _T("Open Com Error"));  
  
pac_WriteD0( hPort, PAC_REMOTE_IO(iAddr), m_iDOCHs, lDO_Value);
```

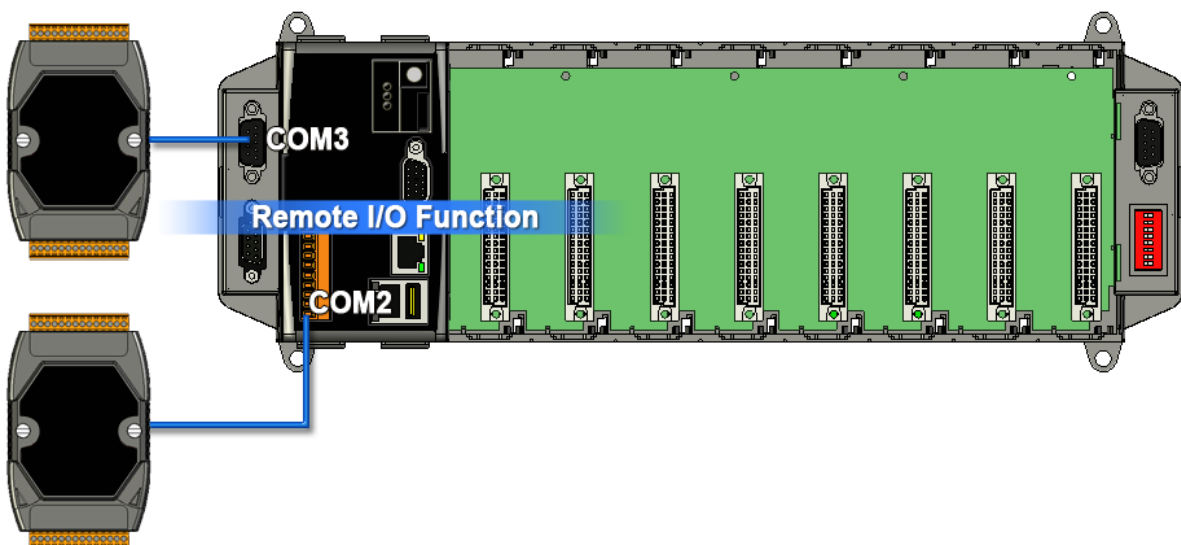
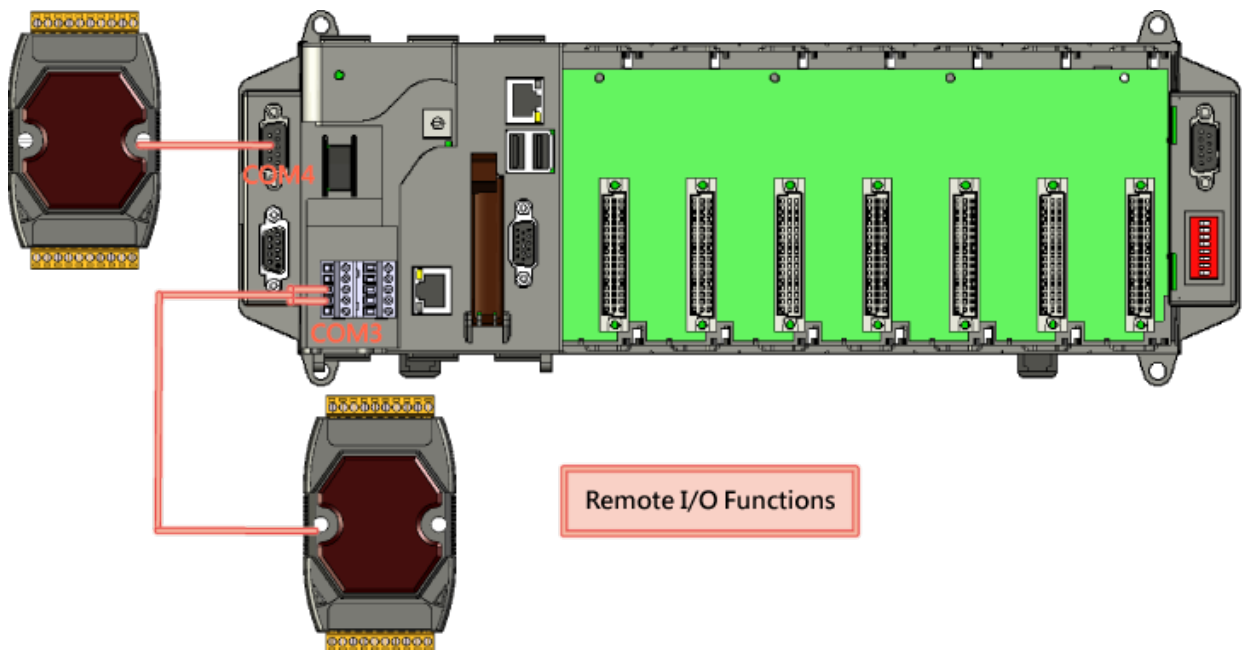

In PACSDK.dll, modify the processing to send the DCON commands without determining the module name, the new PAC_IO API functions can support to access the I-87K/I-8K(High profile and Low profile), I-7K, I-8000 units, tM series, and etc DCON modules.

You also need to know the expansion capacities in order to choose the best expansion module for achieving maximal efficiency.

For more information about expansion modules that are compatible with the XPAC/WinPAC series, please refer to

I-8K/I-87K series

http://www.icpdas.com/products/PAC/i-8000/8000_IO_modules.htm

I-7K series

http://www.icpdas.com.tw/product/solutions/remote_io/rs-485/i-7000&m-7000/i-7000_introduction.html

I-8K units

http://www.icpdas.com.tw/product/solutions/pac/ipac/ipac_introduction.html

tM series

http://www.icpdas.com/products/Remote_IO/tm-series/introduction.htm

API functions for the Multi-function DCON modules

PAC_IO API has provided 2 types functions. One type which includes pac_WriteDO, pac_ReadDIO, pac_ReadDI, pac_ReadDO, pac_ReadDIO_DIBit, pac_ReadDIO_DOBit, pac_ReadDIBit, pac_ReadDOBit, pac_ReadDICNT and pac_ClearDICNT functions is used to access the pure DIO DCON modules, which are defined as modules that only has DI/DO or DIO channels.

The other type which includes pac_WriteDO_MF, pac_ReadDIO_MF and pac_ReadDI_MF, etc functions is used to access the Multi-function DCON modules, which are defined as modules that mainly act as AIO or Counters but are equipped with DIO channels. Such as the I-87005W/I-87016W/I-87082W/I-7016/I-7088, etc.)

The instructions of two functions (i.e. pac_WriteDO and pac_WriteDO_MF) are placed on the same section because of the definition of the parameters and Return Value of this pair of functions are the same..

The functions used to access the pure DIO DCON modules cannot be used to access Multi-function DCON modules. The function will return 0x14003 meaning of “Uart response error “ if use the function to access Multi-function DCON modules and vice versa.

Supported PACs

The following list shows the supported PACs for each of the PAC_IO functions.

Functions\Models	XP-8000-CE6	XP-8000-Atom-CE6	WP-8x4x	WP-8x3x	WP-8x5x	WP-5xxx	VP-25Wx	VP-23Wx
pac_GetBit	Y	Y	Y	Y	Y	Y	Y	Y
pac_WriteDO/pac_WriteDO_MF	Y	Y	Y	Y	Y	Y	Y	Y
pac_WriteDOBit	Y	Y	Y	Y	Y	Y	Y	Y
pac_ReadDO/pac_ReadDO_MF	Y	Y	Y	Y	Y	Y	Y	Y
pac_ReadDI/pac_ReadDI_MF	Y	Y	Y	Y	Y	Y	Y	Y
pac_ReadDIO/pac_ReadDIO_MF	Y	Y	Y	Y	Y	Y	Y	Y
pac_ReadDILatch	Y	Y	Y	Y	Y	Y	Y	Y
pac_ClearDILatch	Y	Y	Y	Y	Y	Y	Y	Y
pac_ReadDIOLatch	Y	Y	Y	Y	Y	Y	Y	Y
pac_ClearDIOLatch	Y	Y	Y	Y	Y	Y	Y	Y
pac_ReadDICNT/pac_ReadDICNT_MF	Y	Y	Y	Y	Y	Y	Y	Y
pac_ClearDICNT/pac_ClearDICNT_MF	Y	Y	Y	Y	Y	Y	Y	Y
pac_WriteAO/pac_WriteAO_MF	Y	Y	Y	Y	Y	Y	Y	Y
pac_ReadAO	Y	Y	Y	Y	Y	Y	Y	Y
pac_ReadAI	Y	Y	Y	Y	Y	Y	Y	Y
pac_ReadAIHex	Y	Y	Y	Y	Y	Y	Y	Y
pac_ReadAIAllExt	Y	Y	Y	Y	Y	Y	Y	Y
pac_ReadAIAll	Y	Y	Y	Y	Y	Y	Y	Y

pac_ReadAllHexExt	Y	Y	Y	Y	Y	Y	Y	Y
pac_ReadAllHex	Y	Y	Y	Y	Y	Y	Y	Y
pac_ReadCNT	Y	Y	Y	Y	Y	Y	Y	Y
pac_ClearCNT	Y	Y	Y	Y	Y	Y	Y	Y
pac_ReadCNTOverflow	Y	Y	Y	Y	Y	Y	Y	Y
pac_WriteModuleSafeValueDO/pac_WriteModuleSafeValueDO_MF	Y	Y	Y	Y	Y	Y	Y	Y
pac_ReadModuleSafeValueDO/pac_ReadModuleSafeValueDO_MF	Y	Y	Y	Y	Y	Y	Y	Y
pac_WriteModulePowerOnValueDO/pac_WriteModulePowerOnValueDO_MF	Y	Y	Y	Y	Y	Y	Y	Y
pac_ReadModulePowerOnValueDO/pac_ReadModulePowerOnValueDO_MF	Y	Y	Y	Y	Y	Y	Y	Y
pac_WriteModuleSafeValueAO	Y	Y	Y	Y	Y	Y	Y	Y
pac_ReadModuleSafeValueAO	Y	Y	Y	Y	Y	Y	Y	Y
pac_WriteModulePowerOnValueAO	Y	Y	Y	Y	Y	Y	Y	Y
pac_ReadModulePowerOnValueAO	Y	Y	Y	Y	Y	Y	Y	Y
pac_GetModuleLastOutputSource	Y	Y	Y	Y	Y	Y	Y	Y
pac_GetModuleWDTStatus	Y	Y	Y	Y	Y	Y	Y	Y
pac_GetModuleWDTConfig	Y	Y	Y	Y	Y	Y	Y	Y
pac_SetModuleWDTConfig	Y	Y	Y	Y	Y	Y	Y	Y
pac_ResetModuleWDT	Y	Y	Y	Y	Y	Y	Y	Y
pac_RefreshModuleWDT	Y	Y	Y	Y	Y	Y	Y	Y
pac_InitModuleWDTInterrupt	Y	Y	Y	Y	Y	Y	Y	Y

pac_GetModuleWDTInterruptStatus	Y	Y	Y	Y	Y	Y	Y	Y
pac_SetModuleWDTInterruptStatus	Y	Y	Y	Y	Y	Y	Y	Y

PAC_IO Functions

The following functions are used to retrieve or set the IO modules.

PACSDK Functions	PACNET Functions	Description
pac_GetBit	PAC_IO.GetBit	Retrieves the value which in specific bit.
pac_WriteDO/pac_WriteDO_MF	PAC_IO.WriteDO PAC_IO.WriteDO_MF	Writes the DO values to DO modules.
pac_WriteDOBit	PAC_IO.WriteDOBit	Writes a single bit of value to the DO module, that is, only the channel corresponding to the bit is changed.
pac_ReadDO/pac_ReadDO_MF	PAC_IO.ReadDO PAC_IO.ReadDO_MF	Reads the DO value of the DO module.
pac_ReadDI/pac_ReadDI_MF	PAC_IO.ReadDI PAC_IO.ReadDI_MF	Reads the DI value of the DI module.
pac_ReadDIO/pac_ReadDIO_MF	PAC_IO.ReadDIO PAC_IO.ReadDIO_MF	Reads the DI and the DO values of the DIO module.
pac_ReadDILatch	PAC_IO.ReadDILatch	Reads the DI latch value of the DI module.
pac_ClearDILatch	PAC_IO.ClearDILatch	Clears the latch value of the DI module.
pac_ReadDIOLatch	PAC_IO.ReadDIOLatch	Reads the latch values of the DI and DO channels of the DIO module.
pac_ClearDIOLatch	PAC_IO.ClearDIOLatch	Clears the latch values of DI and DO channels of the DIO module.
pac_ReadDICNT/pac_ReadDICNT_MF	PAC_IO.ReadDICNT PAC_IO.ReadDICNT_MF	Reads the counts of the DI channels of the DI module.

pac_ClearDICNT/pac_ClearDICNT_MF	PAC_IO.ClearDICNT PAC_IO.ClearDICNT_MF	Clears the counter value of the DI channel of the DI module.
pac_WriteAO/pac_WriteAO_MF	PAC_IO.WriteAO PAC_IO.WriteAO_MF	Writes the AO value to the AO modules.
pac_ReadAO	PAC_IO.ReadAO	Reads the AO value of the AO module
pac_ReadAI	PAC_IO.ReadAI	Reads the engineering-mode AI value of the AI module.
pac_ReadAIHex	PAC_IO.ReadAIHex	Reads the 2's complement-mode AI value of the AI module.
pac_ReadAIAllExt	PAC_IO.ReadAIAllExt	Reads all the AI values of all channels in engineering-mode of the AI module
pac_ReadAIAll	PAC_IO.ReadAIAll	Reads all the AI values of all channels in engineering-mode of the AI module.
pac_ReadAIAllHexExt	PAC_IO.ReadAIAllHexExt	Reads all the AI values of all channels in 2's complement-mode of the AI module
pac_ReadAIAllHex	PAC_IO.ReadAIAllHex	Reads all the AI values of all channels in 2's complement-mode of the AI module.
pac_ReadCNT	PAC_IO.ReadCNT	Reads the counter values of the counter/frequency modules.
pac_ClearCNT	PAC_IO.ClearCNT	Clears the counter values of the counter/frequency modules.
pac_ReadCNTOverflow	PAC_IO.ReadCNTOverflow	Clears the counter overflow value of the counter/frequency modules.
pac_WriteModuleSafeValueDO/ pac_WriteModuleSafeValueDO_MF	PAC_IO.WriteModuleSafeValueDO PAC_IO.WriteModuleSafeValueDO_MF	Writes the DO safe values to DO modules.
pac_ReadModuleSafeValueDO/ pac_ReadModuleSafeValueDO_MF	PAC_IO.ReadModuleSafeValueDO PAC_IO.ReadModuleSafeValueDO_MF	Reads the safe value of the DO modules.

pac_WriteModulePowerOnValueDO/ pac_WriteModulePowerOnValueDO_ MF	PAC_IO.WriteModulePowerOnValueDO PAC_IO.WriteModulePowerOnValueDO_ _MF	Writes the DO power on values to DO modules.
pac_ReadModulePowerOnValueDO/ pac_ReadModulePowerOnValueDO_ MF	PAC_IO.ReadModulePowerOnValueDO PAC_IO.ReadModulePowerOnValueDO_ _MF	Reads the power on value of the DO modules.
pac_WriteModuleSafeValueAO	PAC_IO.WriteModuleSafeValueAO	Writes the AO safe value to the AO modules.
pac_ReadModuleSafeValueAO	PAC_IO.ReadModuleSafeValueAO	Reads the AO safe value of the AO module.
pac_WriteModulePowerOnValueAO	PAC_IO.WriteModulePowerOnValueAO	Writes the AO power on value to the AO modules.
pac_ReadModulePowerOnValueAO	PAC_IO.ReadModulePowerOnValueAO	Reads the AO power on value of the AO module.
pac_GetModuleLastOutputSource	PAC_IO.GetModuleLastOutputSource	Reads the last output source of a module.
pac_GetModuleWDTStatus	PAC_IO.GetModuleWDTStatus	Reads the host watchdog status of a module.
pac_GetModuleWDTConfig	PAC_IO.GetModuleWDTConfig	Reads the host watchdog status of a module.
pac_SetModuleWDTConfig	PAC_IO.SetModuleWDTConfig	Enables/disables the host watchdog and sets the host watchdog timeout value of a module.
pac_ResetModuleWDT	PAC_IO.ResetModuleWDT	Resets the host watchdog timeout status of a module.
pac_RefreshModuleWDT	PAC_IO.RefreshModuleWDT	Refreshes the watchdog.
pac_InitModuleWDTInterrupt	PAC_IO.InitModuleWDTInterrupt	Initializes and enables interrupt of a module watchdog.
pac_GetModuleWDTInterruptStatus	PAC_IO.GetModuleWDTInterruptStatu s	Reads interrupt status of a module watchdog.

pac_SetModuleWDTInterruptStatus	PAC_IO.SetModuleWDTInterruptStatus	Enables/disables interrupt of a module watchdog.
---------------------------------	------------------------------------	--

2.7.1. pac_GetBit

The function retrieves the value which in specific bit.

Syntax

C++

```
BOOL pac_GetBit(  
    int v,  
    int ndx  
);
```

Parameters

v

Which IO result wants to get bit.

ndx

Specific bit to retrieve.

Return Value

The value of specific index.

Examples

[C]

```
BYTE bit3;
BYTE iSlot = 2;
int iDI_TotalCh = 8;
DWORD IDI_Value;
HANDLE hPort;
hPort = uart_Open("");
BOOL iRet = pac_ReadDI(hPort, iSlot, iDI_TotalCh, &IDI_Value);
bit3 = pac_GetBit(IDI_Value, 3);
uart_Close(hPort);
```

[C#]

```
bool bit;
int index = 3;
byte iSlot = 2;
byte iSlot = 2;
int iDI_TotalCh = 8;
uint IDI_Value = 0;
IntPtr hPort;
hPort = PACNET.UART.Open("");
bool iRet = PACNET.IO.ReadDI(hPort, iSlot, iDI_TotalCh, ref IDI_Value);
bit = PACNET.IO.GetBit(iDI_TotalCh, index);
PACNET.UART.Close(hPort);
```

Remarks

The function is used the same as $v \& (1 \ll \text{index})$.

2.7.2. pac_WriteDO/pac_WriteDO_MF

This function writes the DO values to DO modules.

Syntax

C++ for pac_WriteDO

```
BOOL pac_WriteDO(  
    HANDLE hPort,  
    int slot,  
    int iDO_TotalCh,  
    DWORD IDO_Value  
);
```

C++ for pac_WriteDO_MF

```
BOOL pac_WriteDO_MF(  
    HANDLE hPort,  
    int slot,  
    int iDO_TotalCh,  
    DWORD IDO_Value  
);
```

Parameters

hPort

[in] The serial port HANDLE opened by `uart_Open()`, if the module is 87k modules in local.

0, if the module is 8k modules in local.

iSlot

[in] The slot in which module is to receive the command. Default is local.

If the IO module is remote, please use the macro, `PAC_REMOTE_IO(0...255)`.

iDO_TotalCh

[in] The total number of DO channels of the DO modules.

iDO_Value

[in] A 8-digit hexadecimal value, where bit 0 corresponds to DO0, bit 31 corresponds to DO31, etc. When the bit is 1, it denotes that the digital output channel is on, and 0 denotes that the digital output channel is off.

Return Value

If the function succeeds, the return value is TRUE.

If the function fails, the return value is FALSE.

Remarks

The definition of the parameters and Return Value of `pac_WriteDO` and `pac_WriteDO_MF` functions are the same. The different is that `pac_WriteDO` is applied to the pure DIO DCON modules and `pac_WriteDO_MF` is applied to the Multi-function DCON modules.

Examples

[C] pac_WriteDO

Example 1:

// If the module is remote

```
HANDLE hPort;
```

```
hPort = uart_Open("COM2,9600,N,8,1");
```

```
int total_channel = 8;
```

```
DWORD do_value = 4; // turn on the channel two
```

```
BOOL ret = pac_WriteDO(hPort, PAC_REMOTE_IO(1), total_channel, do_value);
```

```
uart_Close(hPort);
```

Example 2:

// If the module is 87k local

```
HANDLE hPort;
```

```
hPort = uart_Open("");
```

```
int total_channel = 8;
```

```
DWORD do_value = 4; // turn on the channel two
```

```
BOOL ret = pac_WriteDO(hPort, 1, total_channel, do_value);
```

```
uart_Close(hPort);
```

Example 3:

// If the module is 8k remote

```
int total_channel = 8;
```

```
DWORD do_value = 4; // turn on the channel two
```

```
BOOL ret = pac_WriteDO(0, 1, total_channel, do_value);
```

[C] pac_WriteDO_MF

Example 1:

// If the module is remote

```
HANDLE hPort;
hPort = uart_Open("COM2,9600,N,8,1");
int total_channel = 8;
DWORD do_value = 4; // turn on the channel two
BOOL ret = pac_WriteDO_MF(hPort, PAC_REMOTE_IO(1), total_channel, do_value);
uart_Close(hPort);
```

Example 2:

// If the module is 87k local

```
HANDLE hPort;
hPort = uart_Open("");
int total_channel = 8;
DWORD do_value = 4; // turn on the channel two
BOOL ret = pac_WriteDO_MF(hPort, 1, total_channel, do_value);
uart_Close(hPort);
```

[C#] pac_WriteDO

Example 1:

```
// If the module is remote
IntPtr hPort; hPort = PACNET.UART.Open("COM1,9600,N,8,1");
int total_channel = 8;
uint do_value = 4; // turn on the channel two
bool ret = PACNET.IO.WriteDO(hPort, PACNET.IO.REMOTE_IO(1), total_channel,
do_value);
PACNET.UART.Close(hPort);
```

Example 2:

```
// If the module is 87k local
IntPtr hPort; hPort = PACNET.UART.Open("");
int total_channel = 8;
uint do_value = 4; // turn on the channel two
bool ret = PACNET.IO.WriteDO(hPort, 1, total_channel, do_value);
PACNET.UART.Close(hPort);
```

Example 3:

```
// If the module is 8k local
int total_channel = 8;
uint do_value = 4; // turn on the channel two
bool ret = PACNET.IO.WriteDO(0, 1, total_channel, do_value);
```

[C#] pac_WriteDO_MF

Example 1:

```
// If the module is remote
IntPtr hPort; hPort = PACNET.UART.Open("COM1,9600,N,8,1");
int total_channel = 8;
uint do_value = 4; // turn on the channel two
bool ret = PACNET.IO.WriteDO_MF(hPort, PACNET.IO.REMOTE_IO(1), total_channel,
do_value);
PACNET.UART.Close(hPort);
```

Example 2:

```
// If the module is 87k local
IntPtr hPort; hPort = PACNET.UART.Open("");
int total_channel = 8;
uint do_value = 4; // turn on the channel two
bool ret = PACNET.IO.WriteDO_MF(hPort, 1, total_channel, do_value);
PACNET.UART.Close(hPort);
```

Remarks

The function can support for Local or Remote. When the module is local, the second Parameter's range is from 0 to 7. If remote, the second Parameter need use the macro, PAC_REMOTE_IO(0...255), which range is from 0 to 255.

2.7.3. pac_WriteDOBit

This function writes a single bit of value to the DO module, that is, only the channel corresponding to the bit is changed.

Syntax

C++

```
BOOL pac_WriteDOBit(  
    HANDLE hPort,  
    int slot,  
    int iDO_TotalCh,  
    int iChannel,  
    int iBitValue  
);
```

Parameters

hPort

[in] The serial port HANDLE opened by `uart_Open()`, if the module is 87k modules in local.

0, if the module is 8k modules in local.

iSlot

[in] The slot in which module is to receive the command. Default is local.

If the IO module is remote, please use the macro, `PAC_REMOTE_IO(0...255)`.

iChannel

[in]The DO channel to be change.

iDO_TotalCh

[in] The total number of DO channels of the DO modules.

iBitValue

[in] 1 is to turn on the DO channel; 0 is off.

Return Value

If the function succeeds, the return value is TRUE.

If the function fails, the return value is FALSE.

Examples

[C]

Example 1:

// If the module is 87k local

```
HANDLE hPort;  
hPort = uart_Open("");  
BYTE iSlot = 1;  
int iChannel = 2;  
int iDO_TotalCh = 8;  
int iBitValue = 1;  
BOOL ret = pac_WriteDOBit(hPort, iSlot , iChannel , iDO_TotalCh , iBitValue );  
uart_Close(hPort);
```

Example 2:

// If the module is 8k local

```
BYTE iSlot = 1;  
int iChannel = 2;  
int iDO_TotalCh = 8;  
int iBitValue = 1;  
BOOL ret = pac_WriteDOBit(0, iSlot , iChannel , iDO_TotalCh , iBitValue );
```

[C#]

```
// If the module is 87k local
IntPtr hPort;
hPort = PACNET.UART.Open("");
byte iSlot = 1;
int iChannel = 2;
int iDO_TotalCh = 8;
int iBitValue = 1;
bool ret = PACNET.IO.WriteDOBit(hPort, iSlot , iChannel , miDO_TotalCh , iBitValue );
PACNET.UART.Close(hPort);
```

Remarks

The function can support for Local or Remote. When the module is local, the second Parameter's range is from 0 to 7. If remote, the second Parameter need use the macro, PAC_REMOTE_IO(0...255), which range is from 0 to 255.

2.7.4. pac_ReadDO/pac_ReadDO_MF

This function reads the DO value of the DO module.

Syntax

C++ for pac_ReadDO

```
BOOL pac_ReadDO(  
    HANDLE hPort,  
    int slot,  
    int iDO_TotalCh,  
    DWORD *IDO_Value  
);
```

C++ for pac_ReadDO_MF

```
BOOL pac_ReadDO_MF(  
    HANDLE hPort,  
    int slot,  
    int iDO_TotalCh,  
    DWORD *IDO_Value  
);
```

Parameters

hPort

[in] The serial port HANDLE opened by `uart_Open()`, if the module is 87k modules in local.

0, if the module is 8k modules in local.

iSlot

[in] The slot in which module is to receive the command. Default is local.

If the IO module is remote, please use the macro, `PAC_REMOTE_IO(0...255)`.

iDO_TotalCh

[in] The total number of DO channels of the DO modules.

IDO_Value

[in] The pointer of the DO value to read from the DO module.

Return Value

If the function succeeds, the return value is TRUE.

If the function fails, the return value is FALSE.

Examples

[C] pac_ReadDO

Example 1:

// If the module is 87k local

```
HANDLE hPort;  
hPort = uart_Open("");  
BYTE slot = 1;  
int total_channel = 8;  
DWORD do_value;  
BOOL ret = pac_ReadDO(hPort, slot , total_channel , &do_value );  
uart_Close(hPort);
```

Example 2:

// If the module is 8k local

```
BYTE slot = 1;  
int total_channel = 8;  
DWORD do_value;  
BOOL ret = pac_ReadDO(0, slot , total_channel , &do_value );
```

[C] pac_ReadDO_MF

Example 1:

// If the module is 87k local

```
HANDLE hPort;  
hPort = uart_Open("");  
BYTE slot = 1;  
int total_channel = 8;  
DWORD do_value;  
BOOL ret = pac_ReadDO_MF(hPort, slot , total_channel , &do_value );  
uart_Close(hPort);
```

[C#] pac_ReadDO

```
// If the module is 87k local
IntPtr hPort;
hPort = PACNET.UART.Open("");
byte slot = 1;
int total_channel = 8;
uint do_value;
bool ret = PACNET.IO.ReadDO(hPort, slot , total_channel , ref do_value );
PACNET.UART.Close(hPort);
```

[C#] pac_ReadDO_MF

```
// If the module is 87k local
IntPtr hPort;
hPort = PACNET.UART.Open("");
byte slot = 1;
int total_channel = 8;
uint do_value;
bool ret = PACNET.IO.ReadDO_MF(hPort, slot , total_channel , ref do_value );
PACNET.UART.Close(hPort);
```

Remarks

The function can support for Local or Remote. When the module is local, the second Parameter's range is from 0 to 7. If remote, the second Parameter need use the macro, PAC_REMOTE_IO(0...255), which range is from 0 to 255.

2.7.5. pac_ReadDI/pac_ReadDI_MF

This function reads the DI value of the DI module.

Syntax

C++ for pac_ReadDI

```
BOOL pac_ReadDI(  
    HANDLE hPort,  
    int slot,  
    int iDI_TotalCh,  
    DWORD *IDI_Value  
);
```

C++ for pac_ReadDI_MF

```
BOOL pac_ReadDI_MF(  
    HANDLE hPort,  
    int slot,  
    int iDI_TotalCh,  
    DWORD *IDI_Value  
);
```

Parameters

hPort

[in] The serial port HANDLE opened by `uart_Open()`, if the module is 87k modules in local.

0, if the module is 8k modules in local.

iSlot

[in] The slot in which module is to receive the command. Default is local.

If the IO module is remote, please use the macro, `PAC_REMOTE_IO(0...255)`.

iDI_TotalCh

[in] The total channels of the DI module.

IDI_Value

[out] The pointer to DI value to read back.

Return Value

If the function succeeds, the return value is TRUE.

If the function fails, the return value is FALSE.

Examples

[C] pac_ReadDI

Example 1:

// If the module is 87k local

```
HANDLE hPort;
hPort = uart_Open("");
BYTE iSlot = 2;
int iDI_TotalCh = 8;
DWORD IDI_Value;
BOOL iRet = pac_ReadDI(hPort, iSlot, iDI_TotalCh, &IDI_Value);
uart_Close(hPort);
```

Example 2:

// If the module is 8k local

```
BYTE iSlot = 2;
int iDI_TotalCh = 8;
DWORD IDI_Value;
BOOL iRet = pac_ReadDI(0, iSlot, iDI_TotalCh, &IDI_Value);
```

[C] pac_ReadDI_MF

Example 1:

// If the module is 87k local

```
HANDLE hPort;
hPort = uart_Open("");
BYTE iSlot = 2;
int iDI_TotalCh = 8;
DWORD IDI_Value;
BOOL iRet = pac_ReadDI_MF(hPort, iSlot, iDI_TotalCh, &IDI_Value);
uart_Close(hPort);
```

[C#] pac_ReadDI

```
// If the module is 87k local
IntPtr hPort;
hPort = PACNET.UART.Open("");
byte iSlot = 2;
int iDI_TotalCh = 8;
uint IDI_Value;
bool iRet = PACNET.IO.ReadDI(hPort, iSlot, iDI_TotalCh, ref IDI_Value);
PACNET.UART.Close(hPort);
```

[C#] pac_ReadDI_MF

```
// If the module is 87k local
IntPtr hPort;
hPort = PACNET.UART.Open("");
byte iSlot = 2;
int iDI_TotalCh = 8;
uint IDI_Value;
bool iRet = PACNET.IO.ReadDI_MF(hPort, iSlot, iDI_TotalCh, ref IDI_Value);
PACNET.UART.Close(hPort);
```

Remarks

The function can support for Local or Remote. When the module is local, the second Parameter's range is from 0 to 7. If remote, the second Parameter need use the macro, PAC_REMOTE_IO(0...255), which range is from 0 to 255.

2.7.6. pac_ReadDIO/pac_ReadDIO_MF

This function reads the DI and the DO values of the DIO module.

Syntax

C++ for pac_ReadDIO

```
BOOL pac_ReadDIO(  
    HANDLE hPort,  
    int slot,  
    int iDI_TotalCh,  
    int iDO_TotalCh,  
    DWORD* IDI_Value,  
    DWORD* IDO_Value  
);
```

C++ for pac_ReadDIO_MF

```
BOOL pac_ReadDIO_MF(  
    HANDLE hPort,  
    int slot,  
    int iDI_TotalCh,  
    int iDO_TotalCh,  
    DWORD* IDI_Value,  
    DWORD* IDO_Value  
);
```

Parameters

hPort

[in] The serial port HANDLE opened by `uart_Open()`, if the module is 87k modules in local.

0, if the module is 8k modules in local.

iSlot

[in] The slot in which module is to receive the command. Default is local.

If the IO module is remote, please use the macro, `PAC_REMOTE_IO(0...255)`.

iDI_TotalCh

[in] The total number of DI channels of the DIO module.

iDO_TotalCh

[in] The total number of DO channels of the DIO module.

IDI_Value

[out] The pointer to the value of DI read back.

IDO_Value

[out] The pointers to the value of DO read back.

Return Value

If the function succeeds, the return value is TRUE.

If the function fails, the return value is FALSE.

Examples

[C] pac_ReadDIO

Example 1:

// If the module is 87k local

```
HANDLE hPort;  
hPort = uart_Open("");  
BYTE iSlot=1;  
int iDI_TotalCh=8;  
int iDO_TotalCh=8;  
DWORD IDI_Value;  
DWORD IDO_Value;  
BOOL iRet = pac_ReadDIO(hPort, iSlot, iDI_TotalCh, iDO_TotalCh, &IDI_Value, &IDO_Value);  
uart_Close(hPort);
```

Example 2:

// If the module is 8k local

```
BYTE iSlot=1;  
int iDI_TotalCh=8;  
int iDO_TotalCh=8;  
DWORD IDI_Value;  
DWORD IDO_Value;  
BOOL iRet = pac_ReadDIO(0, iSlot, iDI_TotalCh, iDO_TotalCh, &IDI_Value, &IDO_Value);
```

[C] pac_ReadDIO_MF

Example 1:

```
// If the module is 87k local
HANDLE hPort;
hPort = uart_Open("");
BYTE iSlot=1;
int iDI_TotalCh=8;
int iDO_TotalCh=8;
DWORD IDI_Value;
DWORD IDO_Value;
BOOL iRet = pac_ReadDIO(hPort, iSlot,iDI_TotalCh, iDO_TotalCh, &IDI_Value, &IDO_Value);
uart_Close(hPort);
```

[C#] pac_ReadDIO

```
// If the module is 87k local
IntPtr hPort;
hPort = PACNET.UART.Open("");
byte iSlot=1;
int iDI_TotalCh=8;
int iDO_TotalCh=8;
uint IDI_Value;
uint IDO_Value;
bool iRet = PACNET.IO.ReadDIO(hPort, iSlot,iDI_TotalCh, iDO_TotalCh, ref IDI_Value, ref IDO_Value);
PACNET.UART.Close(hPort);
```

[C#] pac_ReadDIO_MF

```
// If the module is 87k local
IntPtr hPort;
hPort = PACNET.UART.Open("");
byte iSlot=1;
int iDI_TotalCh=8;
int iDO_TotalCh=8;
uint IDI_Value;
uint IDO_Value;
bool iRet = PACNET.IO.ReadDIO_MF(hPort, iSlot,iDI_TotalCh, iDO_TotalCh, ref IDI_Value,
ref IDO_Value);
PACNET.UART.Close(hPort);
```

Remarks

The function can support for Local or Remote. When the module is local, the second Parameter's range is from 0 to 7. If remote, the second Parameter need use the macro, PAC_REMOTE_IO (0...255), which range is from 0 to 255.

2.7.7. pac_ReadDILatch

This function reads the DI latch value of the DI module.

Syntax

C++

```
BOOL pac_ReadDILatch(  
    HANDLE hPort,  
    int slot,  
    int iDI_TotalCh,  
    int iLatchType,  
    DWORD *IDI_Latch_Value  
);
```

Parameters

hPort

[in] The serial port HANDLE opened by `uart_Open()`, if the module is 87k modules in local.

0, if the module is 8k modules in local.

iSlot

[in] The slot in which module is to receive the command. Default is local.

If the IO module is remote, please use the macro, `PAC_REMOTE_IO(0...255)`.

iDI_TotalCh

[in] The total number of the DI channels of the DI module.

iLatchType

[in] The latch type specified to read latch value back.

1 = latched high status

0 = latched low status

IDI_Latch_Value

[out] The pointer to the latch value read back from the DI module.

Return Value

If the function succeeds, the return value is TRUE.

If the function fails, the return value is FALSE.

Examples

[C]

Example 1:

// If the module is 87k local

```
HANDLE hPort;  
hPort = uart_Open("");  
BYTE iSlot=1;  
int iDI_TotalCh=8;  
int iLatchType=0;  
DWORD IDI_Latch_Value;  
BOOL iRet = pac_ReadDILatch(hPort, iSlot, iDI_TotalCh, iLatchType, &IDI_Latch_Value);  
uart_Close(hPort);
```

Example 2:

// If the module is 8k local

```
BYTE iSlot=1;  
int iDI_TotalCh=8;  
int iLatchType=0;  
DWORD IDI_Latch_Value;  
BOOL iRet = pac_ReadDILatch(0, iSlot, iDI_TotalCh, iLatchType, &IDI_Latch_Value);
```

[C#]

```
// If the module is 87k local
IntPtr hPort;
hPort = PACNET.UART.Open("");
byte iSlot=1;
int iDI_TotalCh=8;
int iLatchType=0;
uint IDI_Latch_Value;
bool iRet = PACNET.IO.ReadDILatch(hPort, iSlot, iDI_TotalCh, iLatchType, ref
IDI_Latch_Value);
PACNET.UART.Close(hPort);
```

Remarks

The function can support for Local or Remote. When the module is local, the second Parameter's range is from 0 to 7. If remote, the second Parameter need use the macro, PAC_REMOTE_IO(0...255), which range is from 0 to 255.

2.7.8. pac_ClearDILatch

This function clears the latch value of the DI module.

Syntax

C++

```
BOOL pac_ClearDILatch(  
    HANDLE hPort,  
    int slot  
);
```

Parameters

hPort

[in] The serial port HANDLE opened by `uart_Open()`, if the module is 87k modules in local.

0, if the module is 8k modules in local.

iSlot

[in] The slot in which module is to receive the command. Default is local.

If the IO module is remote, please use the macro, `PAC_REMOTE_IO(0...255)`.

Return Value

If the function succeeds, the return value is TRUE.

If the function fails, the return value is FALSE.

Examples

[C]

Example 1:

```
// If the module is 87k local
HANDLE hPort;
hPort = uart_Open("");
BYTE iSlot=1;
BOOL iRet = pac_ClearDILatch(hPort, iSlot);
uart_Close(hPort);
```

Example 2:

```
// If the module is 8k local
BYTE iSlot=1;
BOOL iRet = pac_ClearDILatch(0, iSlot);
```

[C#]

```
// If the module is 87k local
IntPtr hPort;
hPort = PACNET.UART.Open("");
byte iSlot=1;
bool iRet = PACNET.IO.ClearDILatch(hPort, iSlot);
PACNET.UART.Close(hPort);
```

Remarks

The function can support for Local or Remote. When the module is local, the second Parameter's range is from 0 to 7. If remote, the second Parameter need use the macro, PAC_REMOTE_IO(0...255), which range is from 0 to 255.

2.7.9. pac_ReadDIOLatch

This function reads the latch values of the DI and DO channels of the DIO module.

Syntax

C++

```
BOOL pac_ReadDIOLatch(  
    HANDLE hPort,  
    int slot,  
    int iDI_TotalCh,  
    int iDO_TotalCh,  
    int iLatchType,  
    DWORD *IDI_Latch_Value,  
    DWORD *IDO_Latch_Value  
);
```

Parameters

hPort

[in] The serial port HANDLE opened by `uart_Open()`, if the module is 87k modules in local.

0, if the module is 8k modules in local.

iSlot

[in] The slot in which module is to receive the command. Default is local.

If the IO module is remote, please use the macro, `PAC_REMOTE_IO(0...255)`.

iDI_TotalCh

[in] The total number of the DI channels of the DIO module.

iDO_TotalCh

[in] The total number of the DO channels of the DIO module.

iLatchType

[in] The type of the latch value read back.

1 = latched high status

0 = latched low status

IDI_Latch_Value

[out] The pointer to the DI latch value read back.

IDO_Latch_Value

[out] The pointer to the DO latch value read back.

Return Value

If the function succeeds, the return value is TRUE.

If the function fails, the return value is FALSE.

Examples

[C]

Example 1:

// If the module is 87k local

```
HANDLE hPort;
hPort = uart_Open("");
BYTE iSlot=1;
int iDI_TotalCh=8;
int iDO_TotalCh=8;
int iLatchType=0;
DWORD IDI_Latch_Value;
DWORD IDO_Latch_Value;
BYTE cDI_Latch_BitValue;
BYTE cDO_Latch_BitValue;
BOOL iRet = pac_ReadDIOLatch(hPort, iSlot,iDI_TotalCh,iDO_TotalCh,iLatchType,
&IDI_Latch_Value,&IDO_Latch_Value);
uart_Close(hPort);
```

Example 2:

// If the module is 8k local

```
BYTE iSlot=1;
int iDI_TotalCh=8;
int iDO_TotalCh=8;
int iLatchType=0;
DWORD IDI_Latch_Value;
DWORD IDO_Latch_Value;
BYTE cDI_Latch_BitValue;
BYTE cDO_Latch_BitValue;
BOOL iRet = pac_ReadDIOLatch(0, iSlot,iDI_TotalCh,iDO_TotalCh,iLatchType,
&IDI_Latch_Value,&IDO_Latch_Value);
```

[C#]

```
// If the module is 87k local
IntPtr hPort;
hPort = PACNET.UART.Open("");
byte iSlot=1;
int iDI_TotalCh=8;
int iDO_TotalCh=8;
int iLatchType=0;
uint IDI_Latch_Value;
uint IDO_Latch_Value;
byte cDI_Latch_BitValue;
byte cDO_Latch_BitValue;
bool iRet = PACNET.IO.ReadDIOLatch(hPort, iSlot,iDI_TotalCh,iDO_TotalCh,iLatchType, ref
IDI_Latch_Value, ref IDO_Latch_Value);
PACNET.UART.Close(hPort);
```

Remarks

The function can support for Local or Remote. When the module is local, the second Parameter's range is from 0 to 7. If remote, the second Parameter need use the macro, PAC_REMOTE_IO(0..255), which range is from 0 to 255.

2.7.10. pac_ClearDIOLatch

This function clears the latch values of DI and DO channels of the DIO module.

Syntax

C++

```
BOOL pac_ClearDIOLatch(  
    HANDLE hPort,  
    int slot  
);
```

Parameters

hPort

[in] The serial port HANDLE opened by `uart_Open()`, if the module is 87k modules in local.

0, if the module is 8k modules in local.

iSlot

[in] The slot in which module is to receive the command. Default is local.

If the IO module is remote, please use the macro, `PAC_REMOTE_IO` (0...255).

Return Value

If the function succeeds, the return value is TRUE.

If the function fails, the return value is FALSE.

Examples

[C]

Example 1:

```
// If the module is 87k local
```

```
HANDLE hPort;  
hPort = uart_Open("");  
BYTE iSlot=1;  
BOOL iRet = pac_ClearDIOLatch(hPort, iSlot);  
uart_Close(hPort);
```

Example 2:

```
// If the module is 8k local
```

```
BYTE iSlot=1;  
BOOL iRet = pac_ClearDIOLatch(0, iSlot);
```

[C#]

```
// If the module is 87k local
```

```
IntPtr hPort;  
hPort = PACNET.UART.Open("");  
byte iSlot=1;  
bool iRet = PACNET.IO.ClearDIOLatch(hPort, iSlot);  
PACNET.UART.Close(hPort);
```

Remarks

The function can support for Local or Remote. When the module is local, the second Parameter's range is from 0 to 7. If remote, the second Parameter need use the macro, PAC_REMOTE_IO (0...255), which range is from 0 to 255.

2.7.11. pac_ReadDICNT/pac_ReadDICNT_MF

This function reads the counts of the DI channels of the DI module.

Syntax

C++ for pac_ReadDICNT

```
BOOL pac_ReadDICNT(  
    HANDLE hPort,  
    int slot,  
    int iChannel,  
    int iDI_TotalCh,  
    DWORD *ICounter_Value  
);
```

C++ for pac_ReadDICNT_MF

```
BOOL pac_ReadDICNT_MF(  
    HANDLE hPort,  
    int slot,  
    int iChannel,  
    int iDI_TotalCh,  
    DWORD *ICounter_Value  
);
```

Parameters

hPort

[in] The serial port HANDLE opened by `uart_Open()`, if the module is 87k modules in local.

0, if the module is 8k modules in local.

iSlot

[in] The slot in which module is to receive the command. Default is local.

If the IO module is remote, please use the macro, `PAC_REMOTE_IO(0...255)`.

iChannel

[in] The channel that the counter value belongs.

iDI_TotalCh

[in] Total number of the DI channels of the DI module.

ICounter_Value

[out] The pointer to the counter value.

Return Value

If the function succeeds, the return value is TRUE.

If the function fails, the return value is FALSE.

Examples

[C] pac_ReadDICNT

Example 1:

// If the module is 87k local

```
HANDLE hPort;  
hPort = uart_Open("");  
BYTE iSlot=1;  
int iChannel =2;  
int iDI_TotalCh=8;  
DWORD ICounter_Value;  
BOOL iRet = pac_ReadDICNT(hPort, iSlot,iChannel,iDI_TotalCh, &ICounter_Value);  
uart_Close(hPort);
```

Example 2:

// If the module is 8k local

```
BYTE iSlot=1;  
int iChannel =2;  
int iDI_TotalCh=8;  
DWORD ICounter_Value;  
BOOL iRet = pac_ReadDICNT(0, iSlot,iChannel,iDI_TotalCh, &ICounter_Value);
```

[C] pac_ReadDICNT_MF

Example 1:

```
// If the module is 87k local
HANDLE hPort;
hPort = uart_Open("");
BYTE iSlot=1;
int iChannel =2;
int iDI_TotalCh=8;
DWORD ICounter_Value;
BOOL iRet = pac_ReadDICNT(hPort, iSlot,iChannel,iDI_TotalCh, &ICounter_Value);
uart_Close(hPort);
```

[C#] pac_ReadDICNT

```
// If the module is 87k local
IntPtr hPort;
hPort = PACNET.UART.Open("");
byte iSlot=1;
int iChannel =2;
int iDI_TotalCh=8;
uint ICounter_Value;
bool iRet = PACNET.IO.ReadDICNT(hPort, iSlot,iChannel,iDI_TotalCh, ref ICounter_Value);
PACNET.UART.Close(hPort);
```

[C#] pac_ReadDICNT_MF

```
// If the module is 87k local
IntPtr hPort;
hPort = PACNET.UART.Open("");
byte iSlot=1;
int iChannel =2;
int iDI_TotalCh=8;
uint lCounter_Value;
bool iRet = PACNET.IO.ReadDICNT(hPort, iSlot,iChannel,iDI_TotalCh, ref lCounter_Value);
PACNET.UART.Close(hPort);
```

Remarks

The function can support for Local or Remote. When the module is local, the second Parameter's range is from 0 to 7. If remote, the second Parameter need use the macro, PAC_REMOTE_IO(0...255), which range is from 0 to 255.

2.7.12. pac_ClearDICNT/pac_ClearDICNT_MF

This function clears the counter value of the DI channel of the DI module.

Syntax

C++ for pac_ClearDICNT

```
BOOL pac_ClearDICNT(  
    HANDLE hPort,  
    int slot,  
    int iChannel,  
    int iDI_TotalCh  
);
```

C++ for pac_ClearDICNT_MF

```
BOOL pac_ClearDICNT_MF(  
    HANDLE hPort,  
    int slot,  
    int iChannel,  
    int iDI_TotalCh  
);
```

Parameters

hPort

[in] The serial port HANDLE opened by `uart_Open()`, if the module is 87k modules in local.

0, if the module is 8k modules in local.

iSlot

[in] The slot in which module is to receive the command. Default is local.

If the IO module is remote, please use the macro, `PAC_REMOTE_IO(0...255)`.

iChannel

[in] The channel that the counter value belongs.

iDI_TotalCh

[in] Total number of the DI channels of the DI module.

Return Value

If the function succeeds, the return value is TRUE.

If the function fails, the return value is FALSE.

Examples

[C] pac_ClearDICNT

Example 1:

// If the module is 87k local

```
HANDLE hPort;
hPort = uart_Open("");
BYTE iSlot=1;
int iChannel=2;
int iDI_TotalCh=8;
BOOL iRet = pac_ClearDICNT(hPort, iSlot,iChannel,iDI_TotalCh);
uart_Close(hPort);
```

Example 2:

// If the module is 8k local

```
BYTE iSlot=1;
int iChannel=2;
int iDI_TotalCh=8;
BOOL iRet = pac_ClearDICNT(0, iSlot,iChannel,iDI_TotalCh);
```

[C] pac_ClearDICNT_MF

Example 1:

// If the module is 87k local

```
HANDLE hPort;
hPort = uart_Open("");
BYTE iSlot=1;
int iChannel=2;
int iDI_TotalCh=8;
BOOL iRet = pac_ClearDICNT_MF(hPort, iSlot,iChannel,iDI_TotalCh);
uart_Close(hPort);
```

[C#] pac_ClearDICNT

```
// If the module is 87k local
IntPtr hPort;
hPort = PACNET.UART.Open("");
byte iSlot=1;
int iChannel=2;
int iDI_TotalCh=8;
bool iRet = PACNET.IO.ClearDICNT(hPort, iSlot,iChannel,iDI_TotalCh);
PACNET.UART.Close(hPort);
```

[C#] pac_ClearDICNT_MF

```
// If the module is 87k local
IntPtr hPort;
hPort = PACNET.UART.Open("");
byte iSlot=1;
int iChannel=2;
int iDI_TotalCh=8;
bool iRet = PACNET.IO.ClearDICNT_MF(hPort, iSlot,iChannel,iDI_TotalCh);
PACNET.UART.Close(hPort);
```

Remarks

The function can support for Local or Remote. When the module is local, the second Parameter's range is from 0 to 7. If remote, the second Parameter need use the macro, PAC_REMOTE_IO(0...255), which range is from 0 to 255.

2.7.13. pac_WriteAO/pac_WriteAO_MF

This function writes the AO value to the AO modules.

Syntax

C++ for pac_WriteAO

```
BOOL pac_WriteAO(  
    HANDLE hPort,  
    int slot,  
    int iChannel,  
    int iAO_TotalCh,  
    float fValue  
);
```

C++ for pac_WriteAO_MF

```
BOOL pac_WriteAO_MF(  
    HANDLE hPort,  
    int slot,  
    int iChannel,  
    int iAO_TotalCh,  
    float fValue  
);
```

Parameters

hPort

[in] The serial port HANDLE opened by `uart_Open()`, if the module is 87k modules in local.

0, if the module is 8k modules in local.

iSlot

[in] The slot in which module is to receive the command. Default is local.

If the IO module is remote, please use the macro, `PAC_REMOTE_IO(0...255)`.

iChannel

[in] The channel that is written the AO value to.

iAO_TotalCh

[in] The total number of the AO channels of the AO module.

float fValue

[in] The AO value to write to the AO module.

Return Value

If the function succeeds, the return value is TRUE.

If the function fails, the return value is FALSE.

Examples

[C] pac_WriteAO

Example 1:

// If the module is 87k local

```
HANDLE hPort;  
hPort = uart_Open("");  
BYTE iSlot=1;  
int iChannel=2;  
int iAO_TotalCh=8;  
float fValue=5;  
BOOL iRet = pac_WriteAO(hPort, iSlot,iChannel,iAO_TotalCh,fValue);  
uart_Close(hPort);
```

Example 2:

// If the module is 8k local

```
BYTE iSlot=1;  
int iChannel=2;  
int iAO_TotalCh=8;  
float fValue=5;  
BOOL iRet = pac_WriteAO(0, iSlot,iChannel,iAO_TotalCh,fValue);
```

[C#] pac_WriteAO

```
// If the module is 87k local
IntPtr hPort;
hPort = PACNET.UART.Open("");
byte iSlot=1;
int iChannel=2;
int iAO_TotalCh=8;
float fValue=5;
bool iRet = PACNET.IO.WriteAO(hPort, iSlot,iChannel,iAO_TotalCh,fValue);
PACNET.UART.Close(hPort);
```

Remarks

1. The function can support for Local or Remote. When the module is local, the second Parameter's range is from 0 to 7. If remote, the second Parameter need use the macro, PAC_REMOTE_IO (0...255), which range is from 0 to 255.
2. The comparison table of pac_WriteAO / pac_WriteAO_MF Functions and available modules are as following:

Since November 1, 2012

pac_Write AO	pac_WriteAO_MF
I-87024W/CW/DW/RW, I-87024	I-87026PW
I-87028CW/UW	
I-87022	
I-87026	
I-7021,I -7021P	
I-7022	
I-7024, I-8024R	

2.7.14. pac_ReadAO

This function reads the AO value of the AO module.

Syntax

C++

```
BOOL pac_ReadAO(  
    HANDLE hPort,  
    int slot,  
    int iChannel,  
    int iAO_TotalCh,  
    float *fValue  
);
```

Parameters

hPort

[in] The serial port HANDLE opened by `uart_Open()`, if the module is 87k modules in local.

0, if the module is 8k modules in local.

iSlot

[in] The slot in which module is to receive the command. Default is local.

If the IO module is remote, please use the macro, `PAC_REMOTE_IO(0...255)`.

iChannel

[in] Read the AO value from the channel.

iAO_TotalCh

[in] The total number of the AO channels of the AO module.

float fValue

[in] The pointer to the AO value that is read back from the AO module.

Return Value

If the function succeeds, the return value is TRUE.

If the function fails, the return value is FALSE.

Examples

[C]

Example 1:

// If the module is 87k local

```
HANDLE hPort;  
hPort = uart_Open("");  
BYTE iSlot=1;  
int iChannel=2;  
int iAO_TotalCh=8;  
float fValue;  
BOOL iRet = pac_ReadAO(hPort, iSlot,iChannel,iAO_TotalCh, &fValue);  
uart_Close(hPort);
```

Example 2:

// If the module is 8k local

```
BYTE iSlot=1;  
int iChannel=2;  
int iAO_TotalCh=8;  
float fValue;  
BOOL iRet = pac_ReadAO(0, iSlot,iChannel,iAO_TotalCh, &fValue);
```

[C#]

```
// If the module is 87k local
IntPtr hPort;
hPort = PACNET.UART.Open("");
byte iSlot=1;
int iChannel=2;
int iAO_TotalCh=8;
float fValue;
bool iRet = PACNET.IO.ReadAO(hPort, iSlot,iChannel,iAO_TotalCh,ref fValue);
PACNET.UART.Close(hPort);
```

Remarks

The function can support for Local or Remote. When the module is local, the second Parameter's range is from 0 to 7. If remote, the second Parameter need use the macro, PAC_REMOTE_IO (0...255), which range is from 0 to 255.

2.7.15. pac_ReadAI

This function reads the engineering-mode AI value of the AI module.

Syntax

C++

```
BOOL pac_ReadAI(  
    HANDLE hPort,  
    int slot,  
    int iChannel,  
    int iAI_TotalCh,  
    float *fValue  
);
```

Parameters

hPort

[in] The serial port HANDLE opened by `uart_Open()`, if the module is 87k modules in local.

0, if the module is 8k modules in local.

iSlot

[in] The slot in which module is to receive the command. Default is local.

If the IO module is remote, please use the macro, `PAC_REMOTE_IO(0...255)`.

iChannel

[in] Read the AI value from the channel.

iAI_TotalCh

[in] The total number of the AI channels of the AI module.

fValue

[in] The pointer to the AI value that is read back from the AI module.

Return Value

If the function succeeds, the return value is TRUE.

If the function fails, the return value is FALSE.

Examples

[C]

Example 1:

// If the module is 87k local

```
HANDLE hPort;
hPort = uart_Open("");
BYTE iSlot=1;
int iChannel=2;
int iAI_TotalCh=8;
float fValue;
BOOL iRet = pac_ReadAI(hPort, iSlot,iChannel,iAI_TotalCh, &fValue);
uart_Close(hPort);
```

Example 2:

// If the module is 8k local

```
BYTE iSlot=1;
int iChannel=2;
int iAI_TotalCh=8;
float fValue;
BOOL iRet = pac_ReadAI(0, iSlot,iChannel,iAI_TotalCh, &fValue);
```

[C#]

```
// If the module is 87k local
IntPtr hPort;
hPort = PACNET.UART.Open("");
byte iSlot=1;
int iChannel=2;
int iAI_TotalCh=8;
float fValue;
bool iRet = PACNET.IO.ReadAI(hPort, iSlot,iChannel,iAI_TotalCh, ref fValue);
PACNET.UART.Close(hPort);
```

Remarks

The function can support for Local or Remote. When the module is local, the second Parameter's range is from 0 to 7. If remote, the second Parameter need use the macro, PAC_REMOTE_IO (0...255), which range is from 0 to 255.

2.7.16. pac_ReadAIHex

This function reads the 2's complement-mode AI value of the AI module.

Syntax

C++

```
BOOL pac_ReadAIHex(  
    HANDLE hPort,  
    int slot,  
    int iChannel,  
    int iAI_TotalCh,  
    int *iValue  
);
```

Parameters

hPort

[in] The serial port HANDLE opened by `uart_Open()`, if the module is 87k modules in local.

0, if the module is 8k modules in local.

iSlot

[in] The slot in which module is to receive the command. Default is local.

If the IO module is remote, please use the macro, `PAC_REMOTE_IO(0...255)`.

iChannel

[in] Read the AI value from the channel.

iAI_TotalCh

[in] The total number of the AI channels of the AI module.

iValue

[in] The pointer to the AI value that is read back from the AI module.

Return Value

If the function succeeds, the return value is TRUE.

If the function fails, the return value is FALSE.

Examples

[C]

Example 1:

// If the module is 87k local

```
HANDLE hPort;
hPort = uart_Open("");
BYTE iSlot=1;
int iChannel=2;
int iAI_TotalCh=8;
int iValue;
BOOL iRet = pac_ReadAIHex(hPort, iSlot, iChannel, iAI_TotalCh, &iValue);
uart_Close(hPort);
```

Example 2:

// If the module is 8k local

```
BYTE iSlot=1;
int iChannel=2;
int iAI_TotalCh=8;
int iValue;
BOOL iRet = pac_ReadAIHex(0, iSlot, iChannel, iAI_TotalCh, &iValue);
```

[C#]

```
// If the module is 87k local
IntPtr hPort;
hPort = PACNET.UART.Open("");
byte iSlot=1;
int iChannel=2;
int iAI_TotalCh=8;
int iValue;
bool iRet = PACNET.IO.ReadAIHex(hPort, iSlot,iChannel,iAI_TotalCh, ref iValue);
PACNET.UART.Close(hPort);
```

Remarks

The function can support for Local or Remote. When the module is local, the second Parameter's range is from 0 to 7. If remote, the second Parameter need use the macro, PAC_REMOTE_IO (0...255), which range is from 0 to 255.

2.7.17. pac_ReadAIAllExt

This function reads all the AI values of all channels in engineering-mode of the AI module.

This function replaces pac_ReadAIAll.

Syntax

C++

```
BOOL pac_ReadAIAll(  
    HANDLE hPort,  
    int slot,  
    float fValue[],  
    DWORD Buff_Len,  
    DWORD *Channel  
);
```

Parameters

hPort

[in] The serial port HANDLE opened by `uart_Open()`, if the module is 87k modules in local.

0, if the module is 8k modules in local.

iSlot

[in] The slot in which module is to receive the command. Default is local.

If the IO module is remote, please use the macro, `PAC_REMOTE_IO(0...255)`.

fValue[]

[out] The array contains the AI values that read back from the AI module.

Buff_Len

[in] A pointer to a variable that specifies the size of the buffer pointed to by the `fvalue`.

Channel

[out] The pointer to a variable that specifies the total available channel numberer of AI module. This channel number is only valid if the return value is TRUE.

Return Value

If the function succeeds, the return value is TRUE.

If the function fails, the return value is FALSE.

Examples

[C]

Example 1:

```
// If the module is 87k local
```

```
HANDLE hPort;  
int ichannelnumber=0;  
hPort = uart_Open("");  
BYTE iSlot=1;  
float fValue[8];  
BOOL iRet = pac_ReadAIAIExt(hPort, iSlot, fValue,8,&ichannelnumber);  
uart_Close(hPort);
```

Example 2:

```
// If the module is 8k local
```

```
BYTE iSlot=1;  
int ichannelnumber=0;  
float fValue[8];  
BOOL iRet = pac_ReadAIAIExt (0, iSlot, fValue,8, &ichannelnumber);
```

[C#]

```
// If the module is 87k local
```

```
IntPtr hPort;  
Int channelnumber=0;  
hPort = PACNET.UART.Open("");  
byte iSlot=1;  
float fValue[8];  
bool iRet = PACNET.IO.ReadAIAIExt(hPort, iSlot, fValue, 8, ref channelnumber);  
PACNET.UART.Close(hPort);
```

Remarks

The function can support for Local or Remote. When the module is local, the second Parameter's range is from 0 to 7. If remote, the second Parameter need use the macro, PAC_REMOTE_IO (0...255), which range is from 0 to 255.

2.7.18. pac_ReadAIAll

This function reads all the AI values of all channels in engineering-mode of the AI module.

The function maybe causes the buffer overflow in some situation.

Syntax

C++

```
BOOL pac_ReadAIAll(  
    HANDLE hPort,  
    int slot,  
    float fValue[]  
);
```

Parameters

hPort

[in] The serial port HANDLE opened by `uart_Open()`, if the module is 87k modules in local.

0, if the module is 8k modules in local.

iSlot

[in] The slot in which module is to receive the command. Default is local.

If the IO module is remote, please use the macro, `PAC_REMOTE_IO(0...255)`.

fValue[]

[out] The array contains the AI values that read back from the AI module.

Return Value

If the function succeeds, the return value is TRUE.

If the function fails, the return value is FALSE.

Examples

[C]

Example 1:

```
// If the module is 87k local
HANDLE hPort;
hPort = uart_Open("");
BYTE iSlot=1;
float fValue[8];
BOOL iRet = pac_ReadAIAll(hPort, iSlot, fValue);
uart_Close(hPort);
```

Example 2:

```
// If the module is 8k local
BYTE iSlot=1;
float fValue[8];
BOOL iRet = pac_ReadAIAll(0, iSlot, fValue);
```

[C#]

```
// If the module is 87k local
IntPtr hPort;
hPort = PACNET.UART.Open("");
byte iSlot=1;
float fValue[8];
bool iRet = PACNET.IO.ReadAIAll(hPort, iSlot, fValue);
PACNET.UART.Close(hPort);
```

Remarks

The function can support for Local or Remote. When the module is local, the second Parameter's range is from 0 to 7. If remote, the second Parameter need use the macro, PAC_REMOTE_IO (0...255), which range is from 0 to 255.

2.7.19. pac_ReadAIAllHexExt

This function reads all the AI values of all channels in 2's complement-mode of the AI module.

This function replaces pac_ReadAIAllHex.

Syntax

C++

```
BOOL pac_ReadAIAllHex(  
    HANDLE hPort,  
    int slot,  
    int iValue[],  
    DWORD Buff_Len,  
    DWORD *Channel  
);
```

Parameters

hPort

[in] The serial port HANDLE opened by `uart_Open()`, if the module is 87k modules in local.

0, if the module is 8k modules in local.

iSlot

[in] The slot in which module is to receive the command. Default is local.

If the IO module is remote, please use the macro, `PAC_REMOTE_IO` (0...255).

iValue[]

[out] The array contains the AI values that read back from the AI module.

Buff_Len

[in] A pointer to a variable that specifies the size of the buffer pointed to by the `iValue`.

Channel

[out] The pointer to a variable that specifies the total available channel numberer of AI module. This channel number is only valid if the return value is TRUE.

Return Value

If the function succeeds, the return value is TRUE.

If the function fails, the return value is FALSE.

Examples

[C]

Example 1:

```
// If the module is 87k local
HANDLE hPort;
hPort = uart_Open("");
BYTE iSlot=1;
int iValue[8];
int ichannelnumber=0;
BOOL iRet = pac_ReadAIAllHexExt(hPort, iSlot, iValue, 8, &ichannelnumber);
uart_Close(hPort);
```

Example 2:

```
// If the module is 8k local
BYTE iSlot=1;
int ichannelnumber=0;
int iValue[8];
BOOL iRet = pac_ReadAIAllHexExt(0, iSlot, iValue, 8, &ichannelnumber);
```

[C#]

```
// If the module is 87k local
IntPtr hPort;
hPort = PACNET.UART.Open("");
byte iSlot=1;
int ichannelnumber=0;
int iValue[8];
bool iRet = PACNET.IO.ReadAIAllHex(hPort, iSlot, iValue, 8, ref ichannelnumber);
PACNET.UART.Close(hPort);
```

Remarks

The function can support for Local or Remote. When the module is local, the second Parameter's range is from 0 to 7. If remote, the second Parameter need use the macro, PAC_REMOTE_IO (0...255), which range is from 0 to 255.

2.7.20. pac_ReadAIAllHex

This function reads all the AI values of all channels in 2's complement-mode of the AI module.

The function maybe causes the buffer overflow in some situation.

Syntax

C++

```
BOOL pac_ReadAIAllHex(  
    HANDLE hPort,  
    int slot,  
    int iValue[]  
);
```

Parameters

hPort

[in] The serial port HANDLE opened by `uart_Open()`, if the module is 87k modules in local.

0, if the module is 8k modules in local.

iSlot

[in] The slot in which module is to receive the command. Default is local.

If the IO module is remote, please use the macro, `PAC_REMOTE_IO` (0...255).

iValue[]

[out] The array contains the AI values that read back from the AI module.

Return Value

If the function succeeds, the return value is TRUE.

If the function fails, the return value is FALSE.

Examples

[C]

Example 1:

```
// If the module is 87k local
HANDLE hPort;
hPort = uart_Open("");
BYTE iSlot=1;
int iValue[8];
BOOL iRet = pac_ReadAIAIHex(hPort, iSlot, iValue);
uart_Close(hPort);
```

Example 2:

```
// If the module is 8k local
BYTE iSlot=1;
int iValue[8];
BOOL iRet = pac_ReadAIAIHex(0, iSlot, iValue);
```

[C#]

```
// If the module is 87k local
IntPtr hPort;
hPort = PACNET.UART.Open("");
byte iSlot=1;
int iValue[8];
bool iRet = PACNET.IO.ReadAIAIHex(hPort, iSlot, iValue);
PACNET.UART.Close(hPort);
```

Remarks

The function can support for Local or Remote. When the module is local, the second Parameter's range is from 0 to 7. If remote, the second Parameter need use the macro, PAC_REMOTE_IO (0...255), which range is from 0 to 255.

2.7.21. pac_ReadCNT

This function reads the counter values of the counter/frequency modules.

Syntax

C++

```
BOOL pac_ReadCNT(  
    HANDLE hPort,  
    int slot,  
    int iChannel,  
    DWORD *ICounter_Value  
);
```

Parameters

hPort

[in] The serial port HANDLE opened by `uart_Open()`, if the module is 87k modules in local.

0, if the module is 8k modules in local.

iSlot

[in] The slot in which module is to receive the command. Default is local.

If the IO module is remote, please use the macro, `PAC_REMOTE_IO(0...255)`.

iChannel

[in] The channel that reads the counter value back from the counter/frequency module.

ICounter_Value

[out] The pointer to the counter value that reads back from the counter/frequency module.

Return Value

If the function succeeds, the return value is TRUE.

If the function fails, the return value is FALSE.

Examples

[C]

Example 1:

```
// If the module is 87k local
```

```
HANDLE hPort;  
hPort = uart_Open("");  
BYTE iSlot=1;  
int iChannel=0;  
DWORD ICounter_Value;  
BOOL iRet = pac_ReadCNT(hPort, iSlot,iChannel,&ICounter_Value);  
uart_Close(hPort);
```

Example 2:

```
// If the module is 8k local
```

```
BYTE iSlot=1;  
int iChannel=0;  
DWORD ICounter_Value;  
BOOL iRet = pac_ReadCNT(0, iSlot,iChannel,&ICounter_Value);
```

[C#]

```
// If the module is 87k local
IntPtr hPort;
hPort = PACNET.UART.Open("");
byte iSlot=1;
int iChannel=0;
uint ICounter_Value;
bool iRet = PACNET.IO.ReadCNT(hPort, iSlot,iChannel,ref ICounter_Value);
PACNET.UART.Close(hPort);
```

Remarks

The function can support for Local or Remote. When the module is local, the second Parameter's range is from 0 to 7. If remote, the second Parameter need use the macro, PAC_REMOTE_IO (0...255), which range is from 0 to 255.

2.7.22. pac_ClearCNT

This function clears the counter values of the counter/frequency modules.

Syntax

C++

```
BOOL pac_ClearCNT(  
    HANDLE hPort,  
    int slot,  
    int iChannel  
);
```

Parameters

hPort

[in] The serial port HANDLE opened by `uart_Open()`, if the module is 87k modules in local.

0, if the module is 8k modules in local.

iSlot

[in] The slot in which module is to receive the command. Default is local.

If the IO module is remote, please use the macro, `PAC_REMOTE_IO(0...255)`.

iChannel

[in] The channel that clears the counter value back from the counter/frequency modules.

Return Value

If the function succeeds, the return value is TRUE.

If the function fails, the return value is FALSE.

Examples

[C]

Example 1:

```
// If the module is 87k local
HANDLE hPort;
hPort = uart_Open("");
BYTE iSlot=1;
int iChannel=0;
BOOL iRet = pac_ClearCNT(hPort, iSlot, iChannel);
uart_Close(hPort);
```

Example 2:

```
// If the module is 8k local
BYTE iSlot=1;
int iChannel=0;
BOOL iRet = pac_ClearCNT(0, iSlot, iChannel);
```

[C#]

```
// If the module is 87k local
IntPtr hPort;
hPort = PACNET.UART.Open("");
byte iSlot=1;
int iChannel=0;
bool iRet = PACNET.IO.ClearCNT(hPort, iSlot, iChannel);
PACNET.UART.Close(hPort);
```

Remarks

The function can support for Local or Remote. When the module is local, the second Parameter's range is from 0 to 7. If remote, the second Parameter need use the macro, PAC_REMOTE_IO (0...255), which range is from 0 to 255.

2.7.23. pac_ReadCNTOverflow

This function clears the counter overflow value of the counter/frequency modules.

Syntax

C++

```
BOOL pac_ReadCNTOverflow(  
    HANDLE hPort,  
    int slot,  
    int iChannel,  
    int *iOverflow  
);
```

Parameters

hPort

[in] The serial port HANDLE opened by `uart_Open()`, if the module is 87k modules in local.

0, if the module is 8k modules in local.

iSlot

[in] The slot in which module is to receive the command. Default is local.

If the IO module is remote, please use the macro, `PAC_REMOTE_IO` (0...255).

iChannel

[in] The channel that reads the counter overflows value back from the counter/frequency module.

iOverflow

[out] The pointer to the counter overflow that is read back from the counter/frequency module.

Return Value

If the function succeeds, the return value is TRUE.

If the function fails, the return value is FALSE.

Examples

[eVC/VC/VS]

Example 1:

```
// If the module is 87k local
```

```
HANDLE hPort;  
hPort = uart_Open("");  
BYTE iSlot=1;  
int iChannel=0;  
int iOverflow;  
BOOL iRet = pac_ReadCNT_Overflow(hPort, iSlot,iChannel,&iOverflow);  
uart_Close(hPort);
```

Example 2:

```
// If the module is 8k local
```

```
BYTE iSlot=1;  
int iChannel=0;  
int iOverflow;  
BOOL iRet = pac_ReadCNT_Overflow(0, iSlot,iChannel,&iOverflow);
```

[C#]

```
// If the module is 87k local
IntPtr hPort;
hPort = PACNET.UART.Open("");
byte iSlot=1;
int iChannel=0;
int iOverflow;
bool iRet = PACNET.IO.ReadCNT_Overflow(hPort, iSlot,iChannel,ref iOverflow);
PACNET.UART.Close(hPort);
```

Remarks

The function can support for Local or Remote. When the module is local, the second Parameter's range is from 0 to 7. If remote, the second Parameter need use the macro, PAC_REMOTE_IO (0...255), which range is from 0 to 255.

2.7.24. pac_WriteModuleSafeValueDO/pac_WriteModuleSafeValueDO_MF

This function writes the DO safe values to DO modules.

Syntax

C++ for pac_WriteModuleSafeValueDO

```
BOOL pac_WriteModuleSafeValueDO(  
    HANDLE hPort,  
    int slot,  
    int iDO_TotalCh,  
    DWORD IValue  
);
```

C++ for pac_WriteModuleSafeValueDO_MF

```
BOOL pac_WriteModuleSafeValueDO_MF(  
    HANDLE hPort,  
    int slot,  
    int iDO_TotalCh,  
    DWORD IValue  
);
```

Parameters

hPort

[in] The serial port HANDLE opened by `uart_Open()`, if the module is 87k modules in local.

iSlot

[in] The slot in which module is to receive the command. Default is local.

If the IO module is remote, please use the macro, `PAC_REMOTE_IO(0...255)`.

iDO_TotalCh

[in] The total number of DO channels of the DO modules.

iValue

[in] A 8-digit hexadecimal value, where bit 0 corresponds to DO0, bit 31 corresponds to DO31, etc. When the bit is 1, it denotes that the digital output channel is on, and 0 denotes that the digital output channel is off.

Return Value

If the function succeeds, the return value is TRUE.

If the function fails, the return value is FALSE.

Examples

[C] pac_WriteModuleSafeValueDO

Example 1:

// If the module is remote

```
HANDLE hPort;  
hPort = uart_Open("COM2,9600,N,8,1");  
int total_channel = 8;  
DWORD do_value = 4; // turn on the channel two  
BOOL ret = pac_WriteModuleSafeValueDO(hPort, PAC_REMOTE_IO(1), total_channel ,  
do_value ); uart_Close(hPort);
```

Example 2:

// If the module is 87k local

```
HANDLE hPort;  
hPort = uart_Open("");  
int total_channel = 8;  
DWORD do_value = 4; // turn on the channel two  
BOOL ret = pac_WriteModuleSafeValueDO(hPort, 1 , total_channel , do_value );  
uart_Close(hPort);
```

[C] pac_WriteModuleSafeValueDO_MF

Example 1:

```
// If the module is remote
HANDLE hPort;
hPort = uart_Open("COM2,9600,N,8,1");
int total_channel = 8;
DWORD do_value = 4; // turn on the channel two
BOOL ret = pac_WriteModuleSafeValueDO_MF(hPort, PAC_REMOTE_IO(1),
total_channel, do_value); uart_Close(hPort);
```

Example 2:

```
// If the module is 87k local
HANDLE hPort;
hPort = uart_Open("");
int total_channel = 8;
DWORD do_value = 4; // turn on the channel two
BOOL ret = pac_WriteModuleSafeValueDO_MF(hPort, 1, total_channel, do_value);
uart_Close(hPort);
```

[C#] pac_WriteModuleSafeValueDO

Example 1:

// If the module is remote

```
IntPtr hPort; hPort = PACNET.UART.Open("COM1,9600,N,8,1");
int total_channel = 8;
uint do_value = 4; // turn on the channel two
bool ret = PACNET.IO.pac_WriteModuleSafeValueDO(hPort, PACNET.IO.REMOTE_IO(1),
total_channel, do_value);
PACNET.UART.Close(hPort);
```

Example 2:

// If the module is 87k local

```
IntPtr hPort; hPort = PACNET.UART.Open("");
int total_channel = 8;
uint do_value = 4; // turn on the channel two
bool ret = PACNET.IO.pac_WriteModuleSafeValueDO(hPort, 1, total_channel, do_value);
PACNET.UART.Close(hPort);
```

[C#] pac_WriteModuleSafeValueDO_MF

Example 1:

```
// If the module is remote
IntPtr hPort; hPort = PACNET.UART.Open("COM1,9600,N,8,1");
int total_channel = 8;
uint do_value = 4; // turn on the channel two
bool ret = PACNET.IO.pac_WriteModuleSafeValueDO_MF(hPort,
PACNET.IO.REMOTE_IO(1), total_channel, do_value);
PACNET.UART.Close(hPort);
```

Example 2:

```
// If the module is 87k local
IntPtr hPort; hPort = PACNET.UART.Open("");
int total_channel = 8;
uint do_value = 4; // turn on the channel two
bool ret = PACNET.IO.pac_WriteModuleSafeValueDO_MF(hPort, 1, total_channel,
do_value);
PACNET.UART.Close(hPort);
```

Remarks

1. The function can support for Local or Remote. When the module is local, the second Parameter's range is from 0 to 7. If remote, the second Parameter need use the macro, PAC_REMOTE_IO(0...255), which range is from 0 to 255.
2. I-7K/I-87K series modules provided with Power ON or Safe Value function can support this API function. I-8K series module provided the functions is only I-8041RW.

2.7.25. pac_ReadModuleSafeValueDO/pac_ReadModuleSafeValueDO_MF

This function reads the safe value of the DO modules.

Syntax

C++ for pac_ReadModuleSafeValueDO

```
BOOL pac_ReadModuleSafeValueDO (  
    HANDLE hPort,  
    int slot,  
    int iDO_TotalCh,  
    unsigned long *IValue  
);
```

C++ for pac_ReadModuleSafeValueDO_MF

```
BOOL pac_ReadModuleSafeValueDO_MF (  
    HANDLE hPort,  
    int slot,  
    int iDO_TotalCh,  
    unsigned long *IValue  
);
```

Parameters

hPort

[in] The serial port HANDLE opened by `uart_Open()`, if the module is 87k modules in local.

Slot

[in] The slot in which module is to receive the command. Default is local.

If the IO module is remote, please use the macro, `PAC_REMOTE_IO` (0...255).

iChannel

[in] The total number of DO channels of the DO modules.

IValue

[in] The pointer of the DO safe value to read from the DO module.

Return Value

If the function succeeds, the return value is TRUE.

If the function fails, the return value is FALSE.

Examples

[C] `pac_ReadModuleSafeValueDO`

Example 1:

```
// If the module is 87k local
```

```
HANDLE hPort;
```

```
hPort = uart_Open("");
```

```
BYTE slot = 1;
```

```
int total_channel = 8;
```

```
DWORD do_value;
```

```
BOOL ret = pac_ReadModuleSafeValueDO(hPort, slot , total_channel , &do_value );
```

```
uart_Close(hPort);
```

[C] pac_ReadModuleSafeValueDO_MF

Example 1:

```
// If the module is 87k local
```

```
HANDLE hPort;
```

```
hPort = uart_Open("");
```

```
BYTE slot = 1;
```

```
int total_channel = 8;
```

```
DWORD do_value;
```

```
BOOL ret = pac_ReadModuleSafeValueDO_MF(hPort, slot , total_channel , &do_value );
```

```
uart_Close(hPort);
```

[C#] pac_ReadModuleSafeValueDO

```
// If the module is 87k local
```

```
IntPtr hPort;
```

```
hPort = PACNET.UART.Open("");
```

```
byte slot = 1;
```

```
int total_channel = 8;
```

```
uint do_value;
```

```
bool ret = PACNET.IO.pac_ReadModuleSafeValueDO (hPort, slot , total_channel , ref  
do_value );
```

```
PACNET.UART.Close(hPort);
```

[C#] pac_ReadModuleSafeValueDO_MF

```
// If the module is 87k local
IntPtr hPort;
hPort = PACNET.UART.Open("");
byte slot = 1;
int total_channel = 8;
uint do_value;
bool ret = PACNET.IO.pac_ReadModuleSafeValueDO_MF(hPort, slot, total_channel, ref
do_value);
PACNET.UART.Close(hPort);
```

Remarks

1. The function can support for Local or Remote. When the module is local, the second Parameter's range is from 0 to 7. If remote, the second Parameter need use the macro, PAC_REMOTE_IO(0...255), which range is from 0 to 255.
2. I-7K/I-87K series modules provided with Power ON or Safe Value function can support this API function. I-8K series module provided the functions is only I-8041RW.

2.7.26. pac_WriteModulePowerOnValueDO/pac_WriteModulePowerOnValueDO_MF

This function writes the DO power on values to DO modules.

Syntax

C++ for pac_WriteModulePowerOnValueDO

```
BOOL pac_WriteModulePowerOnValueDO(  
    HANDLE hPort,  
    int slot,  
    int iDO_TotalCh,  
    DWORD IValue  
);
```

C++ for pac_WriteModulePowerOnValueDO_MF

```
BOOL pac_WriteModulePowerOnValueDO_MF(  
    HANDLE hPort,  
    int slot,  
    int iDO_TotalCh,  
    DWORD IValue  
);
```

Parameters

hPort

[in] The serial port HANDLE opened by `uart_Open()`, if the module is 87k modules in local.

iSlot

[in] The slot in which module is to receive the command. Default is local.

If the IO module is remote, please use the macro, `PAC_REMOTE_IO(0...255)`.

iDO_TotalCh

[in] The total number of DO channels of the DO modules.

iValue

[in] A 8-digit hexadecimal value, where bit 0 corresponds to DO0, bit 31 corresponds to DO31, etc. When the bit is 1, it denotes that the digital output channel is on, and 0 denotes that the digital output channel is off.

Return Value

If the function succeeds, the return value is TRUE.

If the function fails, the return value is FALSE.

Examples

[C] pac_WriteModulePowerOnValueDO

Example 1:

// If the module is remote

```
HANDLE hPort;  
hPort = uart_Open("COM1,9600,N,8,1");  
int total_channel = 8;  
DWORD do_value = 4; // turn on the channel two  
BOOL ret = pac_WriteModulePowerOnValueDO(hPort, PAC_REMOTE_IO(1),  
total_channel , do_value ); uart_Close(hPort);
```

Example 2:

// If the module is 87k local

```
HANDLE hPort;  
hPort = uart_Open("");  
int total_channel = 8;  
DWORD do_value = 4; // turn on the channel two  
BOOL ret = pac_WriteModulePowerOnValueDO(hPort, 1 , total_channel , do_value );  
uart_Close(hPort);
```

[C] pac_WriteModulePowerOnValueDO_MF

Example 1:

```
// If the module is remote
```

```
HANDLE hPort;
```

```
hPort = uart_Open("COM1,9600,N,8,1");
```

```
int total_channel = 8;
```

```
DWORD do_value = 4; // turn on the channel two
```

```
BOOL ret = pac_WriteModulePowerOnValueDO_MF(hPort, PAC_REMOTE_IO(1),  
total_channel , do_value ); uart_Close(hPort);
```

Example 2:

```
// If the module is 87k local
```

```
HANDLE hPort;
```

```
hPort = uart_Open("");
```

```
int total_channel = 8;
```

```
DWORD do_value = 4; // turn on the channel two
```

```
BOOL ret = pac_WriteModulePowerOnValueDO(hPort, 1 , total_channel , do_value );  
uart_Close(hPort);
```

[C#] pac_WriteModulePowerOnValueDO

Example 1:

```
// If the module is remote
IntPtr hPort = PACNET.UART.Open("COM1,9600,N,8,1");
int total_channel = 8;
uint do_value = 4; // turn on the channel two
bool ret = PACNET.IO.pac_WriteModulePowerOnValueDO(hPort,
PACNET.IO.REMOTE_IO(1), total_channel, do_value);
PACNET.UART.Close(hPort);
```

Example 2:

```
// If the module is 87k local
IntPtr hPort = PACNET.UART.Open("");
int total_channel = 8;
uint do_value = 4; // turn on the channel two
bool ret = PACNET.IO.pac_WriteModulePowerOnValueDO(hPort, 1, total_channel,
do_value);
PACNET.UART.Close(hPort);
```

[C#] pac_WriteModulePowerOnValueDO_MF

Example 1:

```
// If the module is remote
IntPtr hPort = PACNET.UART.Open("COM1,9600,N,8,1");
int total_channel = 8;
uint do_value = 4; // turn on the channel two
bool ret = PACNET.IO.pac_WriteModulePowerOnValueDO_MF(hPort,
PACNET.IO.REMOTE_IO(1), total_channel, do_value);
PACNET.UART.Close(hPort);
```

Example 2:

```
// If the module is 87k local
IntPtr hPort = PACNET.UART.Open("");
int total_channel = 8;
uint do_value = 4; // turn on the channel two
bool ret = PACNET.IO.pac_WriteModulePowerOnValueDO_MF(hPort, 1, total_channel,
do_value);
PACNET.UART.Close(hPort);
```

Remarks

1. The function can support for Local or Remote. When the module is local, the second Parameter's range is from 0 to 7. If remote, the second Parameter need use the macro, PAC_REMOTE_IO(0...255), which range is from 0 to 255.
2. I-7K/I-87K series modules provided with Power ON or Safe Value function can support this API function. I-8K series module provided the functions is only I-8041RW.

2.7.27. pac_ReadModulePowerOnValueDO/pac_ReadModulePowerOnValueDO_MF

This function reads the power on value of the DO modules.

Syntax

C++ for pac_ReadModulePowerOnValueDO

```
BOOL pac_ReadModulePowerOnValueDO (  
    HANDLE hPort,  
    int slot,  
    int iDO_TotalCh,  
    unsigned long *IValue  
);
```

C++ for pac_ReadModulePowerOnValueDO_MF

```
BOOL pac_ReadModulePowerOnValueDO_MF (  
    HANDLE hPort,  
    int slot,  
    int iDO_TotalCh,  
    unsigned long *IValue  
);
```

Parameters

hPort

[in] The serial port HANDLE opened by `uart_Open()`, if the module is 87k modules in local.

Slot

[in] The slot in which module is to receive the command. Default is local.

If the IO module is remote, please use the macro, `PAC_REMOTE_IO` (0...255).

iChannel

[in] The total number of DO channels of the DO modules.

IValue

[in] The pointer of the DO power on value to read from the DO module.

Return Value

If the function succeeds, the return value is TRUE.

If the function fails, the return value is FALSE.

Examples

[C] `pac_ReadModulePowerOnValueDO`

Example 1:

```
// If the module is 87k local
```

```
HANDLE hPort;
```

```
hPort = uart_Open("");
```

```
BYTE slot = 1;
```

```
int total_channel = 8;
```

```
DWORD do_value;
```

```
BOOL ret = pac_ReadModulePowerOnValueDO(hPort, slot , total_channel , &do_value );
```

```
uart_Close(hPort);
```

[C#]

```
// If the module is 87k local
IntPtr hPort;
hPort = PACNET.UART.Open("");
byte slot = 1;
int total_channel = 8;
uint do_value;
bool ret = PACNET.IO. pac_ReadModulePowerOnValueDO (hPort, slot , total_channel , ref
do_value );
PACNET.UART.Close(hPort);
```

[C] pac_ReadModulePowerOnValueDO_MF

Example 1:

```
// If the module is 87k local
HANDLE hPort;
hPort = uart_Open("");
BYTE slot = 1;
int total_channel = 8;
DWORD do_value;
BOOL ret = pac_ReadModulePowerOnValueDO_MF(hPort, slot , total_channel ,
&do_value );
uart_Close(hPort);
```

[C#] pac_ReadModulePowerOnValueDO_MF

```
// If the module is 87k local
IntPtr hPort;
hPort = PACNET.UART.Open("");
byte slot = 1;
int total_channel = 8;
uint do_value;
bool ret = PACNET.IO.pac_ReadModulePowerOnValueDO_MF(hPort, slot, total_channel,
ref do_value);
PACNET.UART.Close(hPort);
```

Remarks

1. The function can support for Local or Remote. When the module is local, the second Parameter's range is from 0 to 7. If remote, the second Parameter need use the macro, PAC_REMOTE_IO(0...255), which range is from 0 to 255.
2. I-7K/I-87K series modules provided with Power ON or Safe Value function can support this API function. I-8K series module provided the functions is only I-8041RW.

2.7.28. pac_WriteModuleSafeValueAO

This function writes the AO safe value to the AO modules.

Syntax

C++

```
BOOL pac_WriteModuleSafeValueAO(  
    HANDLE hPort,  
    int slot,  
    int iChannel,  
    int iAO_TotalCh,  
    float fValue  
);
```

Parameters

hPort

[in] The serial port HANDLE opened by `uart_Open()`, if the module is 87k modules in local.

iSlot

[in] The slot in which module is to receive the command. Default is local.

If the IO module is remote, please use the macro, `PAC_REMOTE_IO(0...255)`.

iChannel

[in] The channel that is written the AO value to.

iAO_TotalCh

[in] The total number of the AO channels of the AO module.

float fValue

[in] The AO value to write to the AO module.

Return Value

If the function succeeds, the return value is TRUE.

If the function fails, the return value is FALSE.

Examples

[C]

Example 1:

```
// If the module is 87k local
```

```
HANDLE hPort;  
hPort = uart_Open("");  
BYTE iSlot=1;  
int iChannel=2;  
int iAO_TotalCh=8;  
float fValue=5;  
BOOL iRet = pac_WriteModuleSafeValueAO(hPort, iSlot,iChannel,iAO_TotalCh,fValue);  
uart_Close(hPort);
```

[C#]

```
// If the module is 87k local
```

```
IntPtr hPort;  
hPort = PACNET.UART.Open("");  
byte iSlot=1;  
int iChannel=2;  
int iAO_TotalCh=8;  
float fValue=5;  
bool iRet = PACNET.IO.WriteModuleSafeValueAO(hPort, iSlot,iChannel,iAO_TotalCh,fValue);  
PACNET.UART.Close(hPort);
```

Remarks

1. The function can support for Local or Remote. When the module is local, the second Parameter's range is from 0 to 7. If remote, the second Parameter need use the macro, PAC_REMOTE_IO (0...255), which range is from 0 to 255.
2. I-7K/I-87K series modules provided with Power ON or Safe Value function can support this API function. I-8K series have no module provided the function.

2.7.29. pac_ReadModuleSafeValueAO

This function reads the AO safe value of the AO module.

Syntax

C++

```
BOOL pac_ReadModuleSafeValueAO(  
    HANDLE hPort,  
    int slot,  
    int iChannel,  
    int iAO_TotalCh,  
    float *fValue  
);
```

Parameters

hPort

[in] The serial port HANDLE opened by `uart_Open()`, if the module is 87k modules in local.

iSlot

[in] The slot in which module is to receive the command. Default is local.

If the IO module is remote, please use the macro, `PAC_REMOTE_IO(0...255)`.

iChannel

[in] Read the AO value from the channel.

iAO_TotalCh

[in] The total number of the AO channels of the AO module.

float fValue

[in] The pointer to the AO safe value that is read back from the AO module.

Return Value

If the function succeeds, the return value is TRUE.

If the function fails, the return value is FALSE.

Examples

[C]

Example 1:

```
// If the module is 87k local
```

```
HANDLE hPort;  
hPort = uart_Open("");  
BYTE iSlot=1;  
int iChannel=2;  
int iAO_TotalCh=8;  
float fValue;  
BOOL iRet = pac_ReadModuleSafeValueAO(hPort, iSlot,iChannel,iAO_TotalCh, &fValue);  
uart_Close(hPort);
```

[C#]

```
// If the module is 87k local
```

```
IntPtr hPort;  
hPort = PACNET.UART.Open("");  
byte iSlot=1;  
int iChannel=2;  
int iAO_TotalCh=8;  
float fValue;  
bool iRet = PACNET.IO.ReadModuleSafeValueAO(hPort, iSlot,iChannel,iAO_TotalCh,ref  
fValue);  
PACNET.UART.Close(hPort);
```

Remarks

1. The function can support for Local or Remote. When the module is local, the second Parameter's range is from 0 to 7. If remote, the second Parameter need use the macro, PAC_REMOTE_IO (0...255), which range is from 0 to 255.
2. I-7K/I-87K series modules provided with Power ON or Safe Value function can support this API function. I-8K series have no module provided the function.

2.7.30. pac_WriteModulePowerOnValueAO

This function writes the AO power on value to the AO modules.

Syntax

C++

```
BOOL pac_WriteModulePowerOnValueAO(  
    HANDLE hPort,  
    int slot,  
    int iChannel,  
    int iAO_TotalCh,  
    float fValue  
);
```

Parameters

hPort

[in] The serial port HANDLE opened by `uart_Open()`, if the module is 87k modules in local.

iSlot

[in] The slot in which module is to receive the command. Default is local.

If the IO module is remote, please use the macro, `PAC_REMOTE_IO(0...255)`.

iChannel

[in] The channel that is written the AO value to.

iAO_TotalCh

[in] The total number of the AO channels of the AO module.

float fValue

[in] The AO value to write to the AO module.

Return Value

If the function succeeds, the return value is TRUE.

If the function fails, the return value is FALSE.

Examples

[C]

Example 1:

```
// If the module is 87k local
```

```
HANDLE hPort;
```

```
hPort = uart_Open("");
```

```
BYTE iSlot=1;
```

```
int iChannel=2;
```

```
int iAO_TotalCh=8;
```

```
float fValue=5;
```

```
BOOL iRet = pac_WriteModulePowerOnValueAO(hPort, iSlot, iChannel, iAO_TotalCh, fValue);
```

```
uart_Close(hPort);
```

[C#]

```
// If the module is 87k local
```

```
IntPtr hPort;
```

```
hPort = PACNET.UART.Open("");
```

```
byte iSlot=1;
```

```
int iChannel=2;
```

```
int iAO_TotalCh=8;
```

```
float fValue=5;
```

```
bool iRet = PACNET.IO.WriteModulePowerOnValueAO(hPort,  
iSlot, iChannel, iAO_TotalCh, fValue);
```

```
PACNET.UART.Close(hPort);
```

Remarks

1. The function can support for Local or Remote. When the module is local, the second Parameter's range is from 0 to 7. If remote, the second Parameter need use the macro, PAC_REMOTE_IO (0...255), which range is from 0 to 255.
2. I-7K/I-87K series modules provided with Power ON or Safe Value function can support this API function. I-8K series have no module provided the function.

2.7.31. pac_ReadModulePowerOnValueAO

This function reads the AO power on value of the AO module.

Syntax

C++

```
BOOL pac_ReadModulePowerOnValueAO(  
    HANDLE hPort,  
    int slot,  
    int iChannel,  
    int iAO_TotalCh,  
    float *fValue  
);
```

Parameters

hPort

[in] The serial port HANDLE opened by `uart_Open()`, if the module is 87k modules in local.

iSlot

[in] The slot in which module is to receive the command. Default is local.

If the IO module is remote, please use the macro, `PAC_REMOTE_IO(0...255)`.

iChannel

[in] Read the AO value from the channel.

iAO_TotalCh

[in] The total number of the AO channels of the AO module.

float fValue

[in] The pointer to the AO power on value that is read back from the AO module.

Return Value

If the function succeeds, the return value is TRUE.

If the function fails, the return value is FALSE.

Examples

[C]

Example 1:

```
// If the module is 87k local
```

```
HANDLE hPort;  
hPort = uart_Open("");  
BYTE iSlot=1;  
int iChannel=2;  
int iAO_TotalCh=8;  
float fValue;  
BOOL iRet = pac_ReadModulePowerOnValueAO(hPort, iSlot,iChannel,iAO_TotalCh,  
&fValue);  
uart_Close(hPort);
```

[C#]

```
// If the module is 87k local
```

```
IntPtr hPort;  
hPort = PACNET.UART.Open("");  
byte iSlot=1;  
int iChannel=2;  
int iAO_TotalCh=8;  
float fValue;  
bool iRet = PACNET.IO.ReadModulePowerOnValueAO(hPort, iSlot,iChannel,iAO_TotalCh,ref  
fValue);  
PACNET.UART.Close(hPort);
```

Remarks

1. The function can support for Local or Remote. When the module is local, the second Parameter's range is from 0 to 7. If remote, the second Parameter need use the macro, PAC_REMOTE_IO (0...255), which range is from 0 to 255.
2. I-7K/I-87K series modules provided with Power ON or Safe Value function can support this API function. I-8K series have no module provided the function.

2.7.32. pac_GetModuleLastOutputSource

This function reads the last output source of a module.

Syntax

C++

```
short pac_GetModuleLastOutputSource(  
    HANDLE hPort,  
    int slot  
);
```

Parameters

hPort

[in] The serial port HANDLE opened by `uart_Open()`, if the module is 87k modules in local.

slot

[in] The slot in which module is to receive the command. Default is local.

If the IO module is remote, please use the macro, `PAC_REMOTE_IO(0...255)`.

Return Value

For i-8k (i-8krw)

- 0: No action
- 1: by Power On Value
- 2: by Safe Value
- 3: by regular DO command

For i-87k/i-7k modules

- 0: others (maybe poer on value or regular DO command)
- 2: by Safe Value

Examples

[C]

Example 1:

// If the module is 87k local

```
HANDLE hPort;  
int iSlot =0;  
int lastOutput=0;  
hPort = uart_Open("");  
lastOutput = pac_GetModuleLastOutputSource(hPort , iSlot);  
uart_Close(hPort);
```

[C#]

// If the module is 87k local

```
IntPtr hPort;  
int iSlot =0;  
hPort = PACNET.UART.Open("");  
int lastOutput= PACNET.IO.GetModuleLastOutputSource(hPort , iSlot);  
PACNET.UART.Close(hPort);
```

Remarks

1. The function can support for Local or Remote. When the module is local, the second Parameter's range is from 0 to 7. If remote, the second Parameter need use the macro, PAC_REMOTE_IO (0...255), which range is from 0 to 255.
2. I-7K/I-87K series modules provided with Power ON or Safe Value function can support this API function. I-8K series module provided the functions is only I-8041RW.

2.7.33. pac_GetModuleWDTStatus

This function reads the host watchdog status of a module.

Syntax

C++

```
bool pac_GetModuleWDTStatus (  
    HANDLE hPort,  
    int slot  
);
```

Parameters

hPort

[in] The serial port HANDLE opened by `uart_Open()`, if the module is 87k modules in local.

slot

[in] The slot in which module is to receive the command. Default is local.

If the IO module is remote, please use the macro, `PAC_REMOTE_IO(0...255)`.

Return Value

If the function succeeds, the return value is TRUE.

If the function fails, the return value is FALSE.

Examples

[C]

Example 1:

```
// If the module is 87k local
HANDLE hPort;
int iSlot =0;
bool bStatus=0;
hPort = uart_Open("");
bStatus = pac_GetModuleWDTStatus (hPort , iSlot);
uart_Close(hPort);
```

[C#]

```
// If the module is 87k local
IntPtr hPort;
int iSlot =0;
hPort = PACNET.UART.Open("");
bool bStatus= PACNET.IO.pac_GetModuleWDTStatus(hPort , iSlot);
PACNET.UART.Close(hPort);
```

Remarks

1. The function can support for Local or Remote. When the module is local, the second Parameter's range is from 0 to 7. If remote, the second Parameter need use the macro, PAC_REMOTE_IO (0...255), which range is from 0 to 255.
2. I-7K/I-87K series modules provided with Power ON or Safe Value function can support this API function. I-8K series module provided the functions is only I-8041RW.

2.7.34. pac_GetModuleWDTConfig

This function reads the host watchdog status of a module.

Syntax

C++

```
bool pac_GetModuleWDTConfig (  
    HANDLE hPort,  
    int slot,  
    short* enStatus,  
    unsigned long *wdtTimeout,  
    int *ifWDT_Overwrite  
);
```

Parameters

hPort

[in] The serial port HANDLE opened by `uart_Open()`, if the module is 87k modules in local.

slot

[in] The slot in which module is to receive the command. Default is local.

If the IO module is remote, please use the macro, `PAC_REMOTE_IO(0...255)`.

enStatus

[out] 1: the host watchdog is enabled

0: the host watchdog is disabled

wdtTimeout

[out] The unit of return value is 100ms.

ifWDT_Overwrite (only for i-8k)

[out] 1: the host watchdog does overwrite

0: the host watchdog does not overwrite

Return Value

If the function succeeds, the return value is TRUE.

If the function fails, the return value is FALSE.

Examples

[C]

Example 1:

```
// If the module is 87k local
HANDLE hPort;
int iSlot =0;
short sStatus=0;
unsigned long ulWDTtime=0;
int iOverwrite= 0;
hPort = uart_Open("");
pac_GetModuleWDTConfig (hPort, iSlot, &sStatus, &ulWDTtime, &iOverwrite);
uart_Close(hPort);
```

[C#]

```
// If the module is 87k local
IntPtr hPort;
int iSlot =0;
short sStatus=0;
unsigned long ulWDTtime=0;
int iOverwrite= 0;
hPort = PACNET.UART.Open("");
PACNET.IO. GetModuleWDTConfig (hPort , iSlot, ref sStatus, ref ulWDTtime, ref
iOverwrite);
PACNET.UART.Close(hPort);
```

Remarks

1. The function can support for Local or Remote. When the module is local, the second Parameter's range is from 0 to 7. If remote, the second Parameter need use the macro, PAC_REMOTE_IO (0...255), which range is from 0 to 255.
2. I-7K/I-87K series modules provided with Power ON or Safe Value function can support this API function. I-8K series module provided the functions is only I-8041RW.

2.7.35. pac_SetModuleWDTConfig

This function enables/disables the host watchdog and sets the host watchdog timeout value of a module.

Syntax

C++

```
bool pac_SetModuleWDTStatus(  
    HANDLE hPort,  
    int slot,  
    short enStatus,  
    unsigned long wdtTimeout,  
    int ifWDT_Overwrite  
);
```

Parameters

hPort

[in] The serial port HANDLE opened by `uart_Open()`, if the module is 87k modules in local.

slot

[in] The slot in which module is to receive the command. Default is local.

If the IO module is remote, please use the macro, `PAC_REMOTE_IO(0...255)`.

enStatus

[in] 1: the host watchdog is enabled

0: the host watchdog is disabled

wdtTimeout

[in] The unit of return value is 100ms.

ifWDT_Overwrite (only for i-8k)

[in] 1: the host watchdog does overwrite

0: the host watchdog does not overwrite

Return Value

If the function succeeds, the return value is TRUE.

If the function fails, the return value is FALSE.

Examples

[C]

Example 1:

```
// If the module is 87k local
HANDLE hPort;
int iSlot =0;
short sStatus=0;
unsigned long ulWDTtime=0;
int iOverwrite= 0;
hPort = uart_Open("");
pac_SetModuleWDTConfig (hPort, iSlot, sStatus, ulWDTtime, iOverwrite);
uart_Close(hPort);
```

[C#]

```
// If the module is 87k local
IntPtr hPort;
int iSlot =0;
short sStatus=0;
unsigned long ulWDTtime=0;
int iOverwrite= 0;
hPort = PACNET.UART.Open("");
PACNET.IO.SetModuleWDTConfig (hPort , iSlot, sStatus, ulWDTtime, iOverwrite);
PACNET.UART.Close(hPort);
```

Remarks

1. The function can support for Local or Remote. When the module is local, the second Parameter's range is from 0 to 7. If remote, the second Parameter need use the macro, PAC_REMOTE_IO (0...255), which range is from 0 to 255.
2. I-7K/I-87K series modules provided with Power ON or Safe Value function can support this API function. I-8K series module provided the functions is only I-8041RW.

2.7.36. pac_ResetModuleWDT

This function resets the host watchdog timeout status of a module.

Syntax

C++

```
bool pac_ResetModuleWDT(  
    HANDLE hPort,  
    int slot  
);
```

Parameters

hPort

[in] The serial port HANDLE opened by `uart_Open()`, if the module is 87k modules in local.

slot

[in] The slot in which module is to receive the command. Default is local.

If the IO module is remote, please use the macro, `PAC_REMOTE_IO(0...255)`.

Return Value

If the function succeeds, the return value is TRUE.

If the function fails, the return value is FALSE.

Examples

[C]

Example 1:

```
// If the module is 87k local
HANDLE hPort;
int iSlot =0;
hPort = uart_Open("");
pac_ResetModuleWDT(hPort, iSlot);
uart_Close(hPort);
```

[C#]

```
// If the module is 87k local
IntPtr hPort;
int iSlot =0;
hPort = PACNET.UART.Open("");
PACNET.IO.ResetModuleWDT(hPort , iSlot);
PACNET.UART.Close(hPort);
```

Remarks

3. The function can support for Local or Remote. When the module is local, the second Parameter's range is from 0 to 7. If remote, the second Parameter need use the macro, PAC_REMOTE_IO (0...255), which range is from 0 to 255.
4. I-7K/I-87K series modules provided with Power ON or Safe Value function can support this API function. I-8K series module provided the functions is only I-8041RW.

2.7.37. pac_RefreshModuleWDT

This function refresh the host watchdog of a module.

Syntax

C++

```
bool pac_RefreshModuleWDT(  
    HANDLE hPort,  
    int slot  
);
```

Parameters

hPort

[in] The serial port HANDLE opened by `uart_Open()`, if the module is 87k modules in local.

slot

[in] The slot in which module is to receive the command. Default is local.

If the IO module is remote, please use the macro, `PAC_REMOTE_IO(0...255)`.

Return Value

If the function succeeds, the return value is TRUE.

If the function fails, the return value is FALSE.

Examples

[C]

Example 1:

```
// If the module is 87k local
HANDLE hPort;
int iSlot =0;
hPort = uart_Open("");
pac_RefreshModuleWDT(hPort, iSlot);
uart_Close(hPort);
```

[C#]

```
// If the module is 87k local
IntPtr hPort;
int iSlot =0;
hPort = PACNET.UART.Open("");
PACNET.IO.RefreshModuleWDT(hPort , iSlot);
PACNET.UART.Close(hPort);
```

Remarks

1. The function can support for Local or Remote. When the module is local, the second Parameter's range is from 0 to 7. If remote, the second Parameter need use the macro, PAC_REMOTE_IO (0...255), which range is from 0 to 255.
2. I-7K/I-87K series modules provided with Power ON or Safe Value function can support this API function. I-8K series module provided the functions is only I-8041RW.

2.7.38. pac_InitModuleWDTInterrupt

This function initializes and enables interrupt of a module watchdog.

Syntax

C++

```
bool pac_RefreshModuleWDT(  
    int slot,  
    PAC_CALLBACK_FUNC f  
);
```

Parameters

slot

[in] The slot in which module is to receive the command. Default is local.

If the IO module is remote, please use the macro, PAC_REMOTE_IO(0...255).

ft

[in] A call back function..

Return Value

If the function succeeds, the return value is TRUE.

If the function fails, the return value is FALSE.

Examples

[C]

Example 1:

```
int CALLBACK slot_callback_proc()
{
    // do something
    return true;
}

int iSlot =0;
pac_InitModuleWDTInterrupt (iSlot, slot_callback_proc);
```

[C#]

```
PACNET.CALLBACK_FUNC slot_callback_proc; //global
int slot_callback_proc()
{
    // do something
    return 0;
}

int iSlot =0;
PACNET.IO.InitModuleWDTInterrupt (iSlot, slot_callback_proc);
```

Remarks

I-8K series modules provided with Power ON or Safe Value function can support this API function. At present, only I-8041RW has this feature in all I-8K modules.

2.7.39. pac_GetModuleWDTInterruptStatus

This function reads interrupt status of a module watchdog.

Syntax

C++

```
short pac_GetModuleWDTInterruptStatus (  
    int slot  
);
```

Parameters

slot

[in] The slot in which module is to receive the command. Default is local.

If the IO module is remote, please use the macro, PAC_REMOTE_IO(0...255).

Return Value

Interrupt status.

Examples

[C]

Example 1:

```
int iSlot =0;
short sStatus = 0;
sStatus = pac_GetModuleWDTInterruptStatus (iSlot);
```

[C#]

```
int iSlot =0;
short sStatus = 0;
sStatus = PACNET.IO.GetModuleWDTInterruptStatus(iSlot);
```

Remarks

I-8K series modules provided with Power ON or Safe Value function can support this API function. At present, only I-8041RW has this feature in all I-8K modules.

2.7.40. pac_SetModuleWDTInterruptStatus

This function enables/disables interrupt of a module watchdog.

Syntax

C++

```
bool pac_SetModuleWDTInterruptStatus (  
    int slot,  
    short enStatus  
);
```

Parameters

slot

[in] The slot in which module is to receive the command. Default is local.

If the IO module is remote, please use the macro, PAC_REMOTE_IO(0...255).

enStatus

[in] Interrupt status.

Return Value

If the function succeeds, the return value is TRUE.

If the function fails, the return value is FALSE.

Examples

[C]

Example 1:

```
int iSlot =0;
short sStatus = 0;
pac_SetModuleWDTInterruptStatus (iSlot, sStatus);
```

[C#]

```
int iSlot =0;
short sStatus = 0;
PACNET.IO.SetModuleWDTInterruptStatus(iSlot, sStatus);
```

Remarks

I-8K series modules provided with Power ON or Safe Value function can support this API function. At present, only I-8041RW has this feature in all I-8K modules.

2.8. PWM API

PWM API only supports to operate I-7K/I-87K PWM modules.

Before using the PWM API functions, refer to the previous chapter, PAC_IO Reference first for more details regarding of the slot definition in local and how to use remote I/O module.

In developing C/C++ program for I-7K/I-87K PWM modules connected or plugged to/on the the WinPAC/XPAC series device, in addition to link PACSDK.lib and it needs to link PACSDK_PWM.lib to the user's project. Besides, the built executable file placed in the WinPAC/XPAC series device must work with PACSDK.dll and PACSDK_PWM.dll.

In developing .net CF program, the project only refer to PACNET.dll and the built executable file placed in the WinPAC series device only works with PACNET.dll and PACSDK.dll.

For more information about I-7K/I-87K PWM modules that are compatible with the XPAC/WinPAC series, please refer to

I-87K series

http://www.icpdas.com/products/PAC/i-8000/8000_IO_modules.htm#i87k PWM module
(such as [I-87088W](#) module)

I-7K series

http://www.icpdas.com.tw/product/solutions/remote_io/rs-485/i-7000&m-7000/i-7000_m-7000_selection.html
(such as [I-7088](#))

The suit of the PWM API functions isn't applied to the I-8K PWM module.

Supported PACs

The following list shows the supported PACs for each of the PWM functions.

Functions\Models	XP-8000-CE6	XP-8000-Atom-CE6	WP-8x4x	WP-8x3x	WP-8x5x	WP-5xxx	VP-25Wx	VP-23Wx
pac_SetPWMDuty	Y	Y	Y	Y	Y	Y	Y	Y
pac_GetPWMDuty	Y	Y	Y	Y	Y	Y	Y	Y
pac_SetPWMFrequency	Y	Y	Y	Y	Y	Y	Y	Y
pac_GetPWMFrequency	Y	Y	Y	Y	Y	Y	Y	Y
pac_SetPWMMode	Y	Y	Y	Y	Y	Y	Y	Y
pac_GetPWMMode	Y	Y	Y	Y	Y	Y	Y	Y
pac_SetPWMDITriggerConfig	Y	Y	Y	Y	Y	Y	Y	Y
pac_GetPWMDITriggerConfig	Y	Y	Y	Y	Y	Y	Y	Y
pac_SetPWMStart	Y	Y	Y	Y	Y	Y	Y	Y
pac_SetPWMSynChannel	Y	Y	Y	Y	Y	Y	Y	Y
pac_GetPWMSynChannel	Y	Y	Y	Y	Y	Y	Y	Y
pac_SyncPWMStart	Y	Y	Y	Y	Y	Y	Y	Y
pac_SavePWMConfig	Y	Y	Y	Y	Y	Y	Y	Y
pac_GetPWMDIOStatus	Y	Y	Y	Y	Y	Y	Y	Y
pac_SetPWMPulseCount	Y	Y	Y	Y	Y	Y	Y	Y
pac_GetPWMPulseCount	Y	Y	Y	Y	Y	Y	Y	Y

PWM Functions

The following functions are used to retrieve or set the PWM.

PACSDK Functions	PACNET Functions	Description
pac_SetPWMDuty	PWM.SetPWMDuty	Sets the duty cycle value for a specified channel.
pac_GetPWMDuty	PWM.GetPWMDuty	Reads the duty cycle value for a specific channel.
pac_SetPWMFrequency	PWM.SetPWMFrequency	Sets the frequency value for a specific channel.
pac_GetPWMFrequency	PWM.GetPWMFrequency	Reads the frequency value for a specific channel.
pac_SetPWMMode	PWM.SetPWMMode	Sets the continuous mode for a specific channel.
pac_GetPWMMode	PWM.GetPWMMode	Reads the continuous mode for a specific channel.
pac_SetPWMDITriggerConfig	PWM.SetPWMDITriggerConfig	Sets the hardware trigger for a specific channel.
pac_GetPWMDITriggerConfig	PWM.GetPWMDITriggerConfig	Reads the hardware trigger for a specific channel.
pac_SetPWMStart	PWM.SetPWMStart	Sets the status of the PWM output port.
pac_SetPWMSynChannel	PWM.SetPWMSynChannel	Sets the PWM synchronization status for a specific channel.
pac_GetPWMSynChannel	PWM.GetPWMSynChannel	Reads the PWM synchronization status for a specific channel.
pac_SyncPWMStart	PWM.SyncPWMStart	Starts the PWM synchronization.
pac_SavePWMConfig	PWM.SavePWMConfig	Saves the PWM configuration.
pac_GetPWMDIOStatus	PWM.GetPWMDIOStatus	Reads the status of the PWM output port and the digital input port.
pac_SetPWMPulseCount	PWM.SetPWMPulseCount	Sets the PWM step value for a specific channel.
pac_GetPWMPulseCount	PWM.GetPWMPulseCount	Reads the PWM step value for a specific channel.

2.8.1. pac_SetPWMDuty

This function sets the duty cycle value for a specified channel.

Syntax

C++

```
bool pac_SetPWMDuty(  
    HANDLE port,  
    int slot,  
    short chIndex,  
    float duty  
);
```

Parameters

hPort

[in] The serial port HANDLE opened by `uart_Open()`, if the module is 87k modules in local.

slot

[in] The slot in which module is to receive the command. Default is local.

If the IO module is remote, please use the macro, `PAC_REMOTE_IO(0...255)`.

chIndex

[in] Set the duty cycle value from the channel.

duty

[in] The duty cycle value to write to the PWM module.

Return Value

If the function succeeds, the return value is TRUE.

If the function fails, the return value is FALSE.

Examples

[C]

Example 1:

```
// If the module is 87k local
```

```
HANDLE hPort;
```

```
hPort = uart_Open("");
```

```
BYTE iSlot=1;
```

```
int iChannel=2;
```

```
float fValue = 1.23;
```

```
BOOL iRet = pac_SetPWMDuty (hPort, iSlot, iChannel, fValue);
```

```
uart_Close(hPort);
```

[C#]

```
IntPtr hPort;
```

```
hPort = PACNET.UART.Open("");
```

```
byte iSlot=1;
```

```
int iChannel=2;
```

```
float fValue = 1.23;
```

```
bool iRet = PACNET.PWM.SetPWMDuty (hPort, iSlot, iChannel, fValue);
```

```
PACNET.UART.Close(hPort);
```

2.8.2. pac_GetPWMDuty

This function reads the duty cycle value for a specific channel.

Syntax

C++

```
bool pac_SetPWMDuty(  
    HANDLE port,  
    int slot,  
    short chIndex,  
    float *duty  
);
```

Parameters

hPort

[in] The serial port HANDLE opened by `uart_Open()`, if the module is 87k modules in local.

slot

[in] The slot in which module is to receive the command. Default is local.

If the IO module is remote, please use the macro, `PAC_REMOTE_IO(0...255)`.

chIndex

[in] Get the duty cycle value from the channel.

duty

[out] The duty cycle value to read to the PWM module.

Return Value

If the function succeeds, the return value is TRUE.

If the function fails, the return value is FLASE.

Examples

[C]

Example 1:

// If the module is 87k local

```
HANDLE hPort;
hPort = uart_Open("");
BYTE iSlot=1;
int iChannel=2;
float fValue;
BOOL iRet = pac_GetPWMDuty (hPort, iSlot, iChannel, &fValue);
uart_Close(hPort);
```

[C#]

```
IntPtr hPort;
hPort = PACNET.UART.Open("");
byte iSlot=1;
int iChannel=2;
float fValue;
bool iRet = PACNET.PWM.GetPWMDuty (hPort, iSlot, iChannel, ref fValue);
PACNET.UART.Close(hPort);
```

2.8.3. pac_SetPWMAFrequency

This function sets the frequency value for a specific channel.

Syntax

C++

```
bool pac_SetPWMAFrequency (  
    HANDLE port,  
    int slot,  
    short chIndex,  
    unsigned long freq  
);
```

Parameters

hPort

[in] The serial port HANDLE opened by `uart_Open()`, if the module is 87k modules in local.

slot

[in] The slot in which module is to receive the command. Default is local.

If the IO module is remote, please use the macro, `PAC_REMOTE_IO(0...255)`.

chIndex

[in] Set the duty cycle value from the channel.

freq

[in] The frequency value to set to the PWM module.

Return Value

If the function succeeds, the return value is TRUE.

If the function fails, the return value is FALSE.

Examples

[C]

Example 1:

```
// If the module is 87k local
```

```
HANDLE hPort;  
hPort = uart_Open("");  
BYTE iSlot=1;  
int iChannel=2;  
unsigned long ulfreq= 1;  
BOOL iRet = pac_SetPWMAFrequency (hPort, iSlot, iChannel, ulfreq);  
uart_Close(hPort);
```

[C#]

```
IntPtr hPort;  
hPort = PACNET.UART.Open("");  
byte iSlot=1;  
int iChannel=2;  
ulong ulfreq = 1;  
bool iRet = PACNET.PWM.SetPWMAFrequency (hPort, iSlot, iChannel, ulfreq);  
PACNET.UART.Close(hPort);
```

2.8.4. pac_GetPWMAFrequency

This function reads the frequency value for a specific channel.

Syntax

C++

```
bool pac_GetPWMAFrequency (  
    HANDLE port,  
    int slot,  
    short chIndex,  
    unsigned long *freq  
);
```

Parameters

hPort

[in] The serial port HANDLE opened by `uart_Open()`, if the module is 87k modules in local.

slot

[in] The slot in which module is to receive the command. Default is local.

If the IO module is remote, please use the macro, `PAC_REMOTE_IO(0...255)`.

chIndex

[in] Set the duty cycle value from the channel.

freq

[in] The frequency value to read to the PWM module.

Return Value

If the function succeeds, the return value is TRUE.

If the function fails, the return value is FALSE.

Examples

[C]

Example 1:

```
// If the module is 87k local
```

```
HANDLE hPort;  
hPort = uart_Open("");  
BYTE iSlot=1;  
int iChannel=2;  
unsigned long ulfreq;  
BOOL iRet = pac_GetPWMAFrequency (hPort, iSlot, iChannel, &ulfreq);  
uart_Close(hPort);
```

[C#]

```
IntPtr hPort;  
hPort = PACNET.UART.Open("");  
byte iSlot=1;  
int iChannel=2;  
ulong ulfreq = 1;  
bool iRet = PACNET.PWM.GetPWMAFrequency (hPort, iSlot, iChannel, ref ulfreq);  
PACNET.UART.Close(hPort);
```

2.8.5. pac_SetPWMMode

This function sets the continuous mode for a specific channel.

Syntax

C++

```
bool pac_SetPWMMode (  
    HANDLE port,  
    int slot,  
    short chIndex,  
    long mode  
);
```

Parameters

hPort

[in] The serial port HANDLE opened by `uart_Open()`, if the module is 87k modules in local.

slot

[in] The slot in which module is to receive the command. Default is local.

If the IO module is remote, please use the macro, `PAC_REMOTE_IO(0...255)`.

chIndex

[in] Set the duty cycle value from the channel.

mode

[in] 0: Disables the PWM continuous mode

1: Enables the PWM continuous mode

(If the PWM continuous mode is enabled, the step value for PWM will be automatically set to 1)

Return Value

If the function succeeds, the return value is TRUE.

If the function fails, the return value is FALSE.

Examples

[C]

Example 1:

```
// If the module is 87k local
```

```
HANDLE hPort;  
hPort = uart_Open("");  
BYTE iSlot=1;  
int iChannel=2;  
long mode = 0;  
BOOL iRet = pac_SetPWMMode (hPort, iSlot, iChannel, mode);  
uart_Close(hPort);
```

[C#]

```
IntPtr hPort;  
hPort = PACNET.UART.Open("");  
byte iSlot=1;  
int iChannel=2;  
ulong mode = 0;  
bool iRet = PACNET.PWM.SetPWMMode (hPort, iSlot, iChannel, mode);  
PACNET.UART.Close(hPort);
```

2.8.6. pac_GetPWMMode

This function reads the continuous mode for a specific channel.

Syntax

C++

```
bool pac_GetPWMMode (  
    HANDLE port,  
    int slot,  
    short chIndex,  
    long *mode  
);
```

Parameters

hPort

[in] The serial port HANDLE opened by `uart_Open()`, if the module is 87k modules in local.

slot

[in] The slot in which module is to receive the command. Default is local.

If the IO module is remote, please use the macro, `PAC_REMOTE_IO(0...255)`.

chIndex

[in] Set the duty cycle value from the channel.

mode

[out] 0: Disables the PWM continuous mode

1: Enables the PWM continuous mode

(If the PWM continuous mode is enabled, the step value for PWM will be automatically set to 1)

Return Value

If the function succeeds, the return value is TRUE.

If the function fails, the return value is FALSE.

Examples

[C]

Example 1:

```
// If the module is 87k local
```

```
HANDLE hPort;  
hPort = uart_Open("");  
BYTE iSlot=1;  
int iChannel=2;  
long mode;  
BOOL iRet = pac_GetPWMMode (hPort, iSlot, iChannel, &mode);  
uart_Close(hPort);
```

[C#]

```
IntPtr hPort;  
hPort = PACNET.UART.Open("");  
byte iSlot=1;  
int iChannel=2;  
ulong mode;  
bool iRet = PACNET.PWM.GetPWMMode (hPort, iSlot, iChannel, ref mode);  
PACNET.UART.Close(hPort);
```

2.8.7. pac_SetPWMDITriggerConfig

This function sets the hardware trigger for a specific channel.

Syntax

C++

```
bool pac_SetPWMDITriggerConfig (  
    HANDLE port,  
    int slot,  
    short chIndex,  
    short config  
);
```

Parameters

hPort

[in] The serial port HANDLE opened by `uart_Open()`, if the module is 87k modules in local.

slot

[in] The slot in which module is to receive the command. Default is local.

If the IO module is remote, please use the macro, `PAC_REMOTE_IO(0...255)`.

chIndex

[in] Set the duty cycle value from the channel.

config

[in] 0: Disables the hardware trigger

1: Enables the trigger start

2: Enables the trigger stop

Return Value

If the function succeeds, the return value is TRUE.

If the function fails, the return value is FALSE.

Examples

[C]

Example 1:

```
// If the module is 87k local
```

```
HANDLE hPort;  
hPort = uart_Open("");  
BYTE iSlot=1;  
int iChannel=2;  
short mode = 0;  
BOOL iRet = pac_SetPWMDITriggerConfig (hPort, iSlot, iChannel, mode);  
uart_Close(hPort);
```

[C#]

```
IntPtr hPort;  
hPort = PACNET.UART.Open("");  
byte iSlot=1;  
int iChannel=2;  
short mode = 0;  
bool iRet = PACNET.PWM.SetPWMDITriggerConfig (hPort, iSlot, iChannel, mode);  
PACNET.UART.Close(hPort);
```

2.8.8. pac_GetPWMDITriggerConfig

This function reads the hardware trigger for a specific channel.

Syntax

C++

```
bool pac_GetPWMDITriggerConfig (  
    HANDLE port,  
    int slot,  
    short chIndex,  
    short *config  
);
```

Parameters

hPort

[in] The serial port HANDLE opened by `uart_Open()`, if the module is 87k modules in local.

slot

[in] The slot in which module is to receive the command. Default is local.

If the IO module is remote, please use the macro, `PAC_REMOTE_IO(0...255)`.

chIndex

[in] Set the duty cycle value from the channel.

config

[out] 0: Disables the hardware trigger

1: Enables the trigger start

2: Enables the trigger stop

Return Value

If the function succeeds, the return value is TRUE.

If the function fails, the return value is FALSE.

Examples

[C]

Example 1:

```
// If the module is 87k local
```

```
HANDLE hPort;  
hPort = uart_Open("");  
BYTE iSlot=1;  
int iChannel=2;  
short mode;  
BOOL iRet = pac_GetPWMDITriggerConfig (hPort, iSlot, iChannel, &mode);  
uart_Close(hPort);
```

[C#]

```
IntPtr hPort;  
hPort = PACNET.UART.Open("");  
byte iSlot=1;  
int iChannel=2;  
short mode;  
bool iRet = PACNET.PWM.GetPWMDITriggerConfig (hPort, iSlot, iChannel, ref mode);  
PACNET.UART.Close(hPort);
```

2.8.9. pac_SetPWMStart

This function sets the status of the PWM output port.

Syntax

C++

```
bool pac_SetPWMStart (  
    HANDLE port,  
    int slot,  
    short enStatus  
);
```

Parameters

hPort

[in] The serial port HANDLE opened by `uart_Open()`, if the module is 87k modules in local.

slot

[in] The slot in which module is to receive the command. Default is local.

If the IO module is remote, please use the macro, `PAC_REMOTE_IO(0...255)`.

enStatus

[in] bit 0 corresponds to PWM channel 0, and bit 1 corresponds to PWM channel 1, etc. When the bit is 0, it denotes that the PWM output port is off, and 1 denotes that the PWM output port is on.

Return Value

If the function succeeds, the return value is TRUE.

If the function fails, the return value is FALSE.

Examples

[C]

Example 1:

```
// If the module is 87k local
HANDLE hPort;
hPort = uart_Open("");
BYTE iSlot=1;
short Status = 0x01;
BOOL iRet = pac_SetPWMStart (hPort, iSlot, Status);
uart_Close(hPort);
```

[C#]

```
IntPtr hPort;
hPort = PACNET.UART.Open("");
byte iSlot=1;
short Status = 0x01;
bool iRet = PACNET.PWM.SetPWMStart (hPort, iSlot, Status);
PACNET.UART.Close(hPort);
```

2.8.10. pac_SetPWMSynChannel

This function sets the PWM synchronization status for a specific channel.

Syntax

C++

```
bool pac_SetPWMSynChannel (  
    HANDLE port,  
    int slot,  
    short chIndex,  
    short enStatus  
);
```

Parameters

hPort

[in] The serial port HANDLE opened by `uart_Open()`, if the module is 87k modules in local.

slot

[in] The slot in which module is to receive the command. Default is local.

If the IO module is remote, please use the macro, `PAC_REMOTE_IO(0...255)`.

chIndex

[in] Set the duty cycle value from the channel.

config

[in] 0: Disables the PWM synchronization

1: Enables the PWM synchronization

Return Value

If the function succeeds, the return value is TRUE.

If the function fails, the return value is FALSE.

Examples

[C]

Example 1:

```
// If the module is 87k local
```

```
HANDLE hPort;  
hPort = uart_Open("");  
BYTE iSlot=1;  
int iChannel=2;  
short mode = 0;  
BOOL iRet = pac_SetPWMSynChannel (hPort, iSlot, iChannel, mode);  
uart_Close(hPort);
```

[C#]

```
IntPtr hPort;  
hPort = PACNET.UART.Open("");  
byte iSlot=1;  
int iChannel=2;  
short mode = 0;  
bool iRet = PACNET.PWM.SetPWMSynChannel (hPort, iSlot, iChannel, mode);  
PACNET.UART.Close(hPort);
```

2.8.11. pac_GetPWMSynChannel

This function reads the PWM synchronization status for a specific channel.

Syntax

C++

```
bool pac_GetPWMSynChannel (  
    HANDLE port,  
    int slot,  
    short chIndex,  
    short *enStatus  
);
```

Parameters

hPort

[in] The serial port HANDLE opened by `uart_Open()`, if the module is 87k modules in local.

slot

[in] The slot in which module is to receive the command. Default is local.

If the IO module is remote, please use the macro, `PAC_REMOTE_IO(0...255)`.

chIndex

[in] Set the duty cycle value from the channel.

config

[out] 0: Disables the PWM synchronization

1: Enables the PWM synchronization

Return Value

If the function succeeds, the return value is TRUE.

If the function fails, the return value is FALSE.

Examples

[C]

Example 1:

```
// If the module is 87k local
```

```
HANDLE hPort;  
hPort = uart_Open("");  
BYTE iSlot=1;  
int iChannel=2;  
short mode;  
BOOL iRet = pac_GetPWMSynChannel (hPort, iSlot, iChannel, &mode);  
uart_Close(hPort);
```

[C#]

```
IntPtr hPort;  
hPort = PACNET.UART.Open("");  
byte iSlot=1;  
int iChannel=2;  
short mode;  
bool iRet = PACNET.PWM.GetPWMSynChannel (hPort, iSlot, iChannel, ref mode);  
PACNET.UART.Close(hPort);
```

2.8.12. pac_SyncPWMStart

This function starts the PWM synchronization.

Syntax

C++

```
bool pac_SyncPWMStart (  
    HANDLE port,  
    int slot,  
    short enStatus  
);
```

Parameters

hPort

[in] The serial port HANDLE opened by `uart_Open()`, if the module is 87k modules in local.

slot

[in] The slot in which module is to receive the command. Default is local.

If the IO module is remote, please use the macro, `PAC_REMOTE_IO(0...255)`.

enStatus

[in] 0: Stops the PWM synchronization

1: Starts the PWM synchronization

Return Value

If the function succeeds, the return value is TRUE.

If the function fails, the return value is FALSE.

Examples

[C]

Example 1:

```
// If the module is 87k local
HANDLE hPort;
hPort = uart_Open("");
BYTE iSlot=1;
short Status = 0;
BOOL iRet = pac_SyncPWMStart (hPort, iSlot, Status);
uart_Close(hPort);
```

[C#]

```
IntPtr hPort;
hPort = PACNET.UART.Open("");
byte iSlot=1;
short Status = 0;
bool iRet = PACNET.PWM.SyncPWMStart (hPort, iSlot, Status);
PACNET.UART.Close(hPort);
```

2.8.13. pac_SavePWMConfig

This function saves the PWM configuration.

Syntax

C++

```
bool pac_SavePWMConfig (  
    HANDLE port,  
    int slot,  
);
```

Parameters

hPort

[in] The serial port HANDLE opened by `uart_Open()`, if the module is 87k modules in local.

slot

[in] The slot in which module is to receive the command. Default is local.

If the IO module is remote, please use the macro, `PAC_REMOTE_IO(0...255)`.

Return Value

If the function succeeds, the return value is TRUE.

If the function fails, the return value is FALSE.

Examples

[C]

Example 1:

```
// If the module is 87k local
HANDLE hPort;
hPort = uart_Open("");
BYTE iSlot=1;
BOOL iRet = pac_SavePWMConfig (hPort, iSlot);
uart_Close(hPort);
```

[C#]

```
IntPtr hPort;
hPort = PACNET.UART.Open("");
byte iSlot=1;
bool iRet = PACNET.PWM.SavePWMConfig (hPort, iSlot);
PACNET.UART.Close(hPort);
```

2.8.14. pac_GetPWMDIOStatus

This function reads the status of the PWM output port and the digital input port.

Syntax

C++

```
bool pac_GetPWMDIOStatus (  
    HANDLE port,  
    int slot,  
    unsigned char pwmBitArr[],  
    unsigned char diBitArr[]  
);
```

Parameters

hPort

[in] The serial port HANDLE opened by `uart_Open()`, if the module is 87k modules in local.

slot

[in] The slot in which module is to receive the command. Default is local.

If the IO module is remote, please use the macro, `PAC_REMOTE_IO(0...255)`.

pwmBitArr

[out] where `array[0]` corresponds to PWM channel 0, and `array[1]` corresponds to PWM channel 1, etc. When the array is 0, it denotes that the PWM is inactive and 1 denotes that the PWM is active.

diBitArr

[out] where `array[0]` corresponds to DI channel 0, and `array[1]` corresponds to DI channel 1, etc. When the bit is 0, it denotes that the DI is inactive and 1 denotes that the DI is active.

Return Value

If the function succeeds, the return value is TRUE.

If the function fails, the return value is FALSE.

Examples

[C]

Example 1:

// If the module is 87k local

```
HANDLE hPort;
hPort = uart_Open("");
BYTE iSlot=1;
unsigned char pwm[32];
unsigned char di[32];
BOOL iRet = pac_GetPWMDIOStatus (hPort, iSlot, pwm, di);
uart_Close(hPort);
```

[C#]

```
IntPtr hPort;
hPort = PACNET.UART.Open("");
byte iSlot=1;
byte[] pwm = new byte[32];
byte[] di = new byte[32];
bool iRet = PACNET.PWM.GetPWMDIOStatus (hPort, iSlot, ref pwm, ref di);
PACNET.UART.Close(hPort);
```

2.8.15. pac_SetPWMPulseCount

This function sets the PWM step value for a specific channel.

Syntax

C++

```
bool pac_SetPWMPulseCount (  
    HANDLE port,  
    int slot,  
    short chIndex,  
    long cnt  
);
```

Parameters

hPort

[in] The serial port HANDLE opened by `uart_Open()`, if the module is 87k modules in local.

slot

[in] The slot in which module is to receive the command. Default is local.

If the IO module is remote, please use the macro, `PAC_REMOTE_IO(0...255)`.

chIndex

[in] Set the duty cycle value from the channel.

cnt

[in] The PWM steps (0x0001 to 0xFFFF)

(When set to more than 1 step, the PWM continuous mode will be automatically set to disabled)

Return Value

If the function succeeds, the return value is TRUE.

If the function fails, the return value is FALSE.

Examples

[C]

Example 1:

```
// If the module is 87k local
```

```
HANDLE hPort;  
hPort = uart_Open("");  
BYTE iSlot=1;  
int iChannel=2;  
long lcnt = 1;  
BOOL iRet = pac_SetPWMPulseCount (hPort, iSlot, iChannel, lcnt);  
uart_Close(hPort);
```

[C#]

```
IntPtr hPort;  
hPort = PACNET.UART.Open("");  
byte iSlot=1;  
int iChannel=2;  
long lcnt = 1;  
bool iRet = PACNET.PWM.SetPWMPulseCount (hPort, iSlot, iChannel, lcnt);  
PACNET.UART.Close(hPort);
```

2.8.16. pac_GetPWMPulseCount

This function reads the PWM step value for a specific channel.

Syntax

C++

```
bool pac_GetPWMPulseCount (  
    HANDLE port,  
    int slot,  
    short chIndex,  
    long *cnt  
);
```

Parameters

hPort

[in] The serial port HANDLE opened by `uart_Open()`, if the module is 87k modules in local.

slot

[in] The slot in which module is to receive the command. Default is local.

If the IO module is remote, please use the macro, `PAC_REMOTE_IO(0...255)`.

chIndex

[in] Set the duty cycle value from the channel.

cnt

[out] The PWM steps (0x0001 to 0xFFFF)

(When set to more than 1 step, the PWM continuous mode will be automatically set to disabled)

Return Value

If the function succeeds, the return value is TRUE.

If the function fails, the return value is FALSE.

Examples

[C]

Example 1:

```
// If the module is 87k local
```

```
HANDLE hPort;  
hPort = uart_Open("");  
BYTE iSlot=1;  
int iChannel=2;  
long lcnt;  
BOOL iRet = pac_GetPWMPulseCount (hPort, iSlot, iChannel, &lcnt);  
uart_Close(hPort);
```

[C#]

```
IntPtr hPort;  
hPort = PACNET.UART.Open("");  
byte iSlot=1;  
int iChannel=2;  
long lcnt;  
bool iRet = PACNET.PWM.GetPWMPulseCount (hPort, iSlot, iChannel, ref lcnt);  
PACNET.UART.Close(hPort);
```

2.9. Backplane Timer API

Backplane timer API supports to hardware timer including timerout/timer1/timer2.

Supported PACs

The following list shows the supported PACs for each of the backplane timer functions.

Functions\Models	XP-8000-CE6	XP-8000-Atom-CE6	WP-8x4x	WP-8x3x	WP-8x5x	WP-5xxx	VP-25Wx	VP-23Wx
pac_GetBPTimerTimeTick_ms	Y	Y	Y	Y	Y	-	N	N
pac_GetBPTimerTimeTick_us	Y	Y	Y	Y	Y	-	N	N
pac_SetBPTimer	Y	Y	Y	Y	Y	-	N	N
pac_SetBPTimerOut	Y	Y	Y	Y	Y	-	N	N
pac_SetBPTimerInterruptPriority	Y	Y	Y	Y	Y	-	N	N
pac_KillBPTimer	Y	Y	Y	Y	Y	-	N	N

Backplane Timer Functions

The following functions are used to retrieve or set the backplane timer.

PACSDK Functions	PACNET Functions	Description
pac_GetBPTimerTimeTick_ms	BPTimer.GetBPTimerTimeTick_ms	Returns the number of milliseconds have elapsed since the system was started, excluding any time that the system was suspended.
pac_GetBPTimerTimeTick_us	BPTimer.GetBPTimerTimeTick_us	Returns the number of microsecond have elapsed since the system was started, excluding any time that the system was suspended.
pac_SetBPTimer	BPTimer.SetBPTimer	Creates a hardware timer with the specified time-out value.
pac_SetBPTimerOut	BPTimer.SetBPTimerOut	Creates a hardware timer with the specified time-out value of high/low wave.
pac_SetBPTimerInterruptPriority	BPTimer.SetBPTimerInterruptPriority	Sets the priority for a real-time thread of the backplane timer.
pac_KillBPTimer	BPTimer.KillBPTimer	Destroys the specified timer event identified by type, set by an earlier call to pac_SetBPTimer.

2.9.1. pac_GetBPTimerTimeTick_ms

This function returns the number of milliseconds have elapsed since the system was started, excluding any time that the system was suspended.

Syntax

C++

```
DWORD pac_GetBPTimerTimeTick_ms(void);
```

Parameters

This function has no parameters.

Return Value

The number of milliseconds indicates success.

Examples

This function has no examples.

2.9.2. pac_GetBPTimerTimeTick_us

This function returns the number of microsecond have elapsed since the system was started, excluding any time that the system was suspended.

Syntax

C++

```
DWORD pac_GetBPTimerTimeTick_us (void);
```

Parameters

This function has no parameters.

Return Value

The number of microseconds indicates success.

Examples

This function has no examples.

2.9.3. pac_SetBPTimer

This function creates a hardware timer with the specified time-out value.

A time-out value is specified, and every time a time-out occurs, the system posts an interrupt signal to the system and the pass the message to an application-defined callback function.

Syntax

C++

```
Bool pac_SetBPTimer(int type,unsigned int uElapse, pac_TIMEROUT_CALLBACK_FUNC f);
```

Parameters

type

[in] Specifies the type of the timer.

1 (Timer 1): 1 microsecond timer

2 (Timer 2): 10 microsecond timer

Others: Not applicable

uElapse

[in] Specifies the elapsed time.

Timer 1: A value of a timerout signal as integer from 0~65535, in 1 microsecond.

Timer 2: A value for a timerout signal as integer from 0~65535, in 10 microseconds.

f

Specifies the address of the application-supplied f callback function.

Return Value

If the function succeeds, the return value is TRUE.

If the function fails, the return value is zero.

Examples

[C]

```
int CALLBACK TIMER() //Interrupt Function
{
    /*Add the user control code here*/
    return 0; // Interrupt done
}
// Set timer1 with 200 microsecond interval
pac_SetBPTimer(1, 200, TIMER);
```



2.9.4. pac_SetBPTimerOut

This function creates a hardware timer with the specified time-out value of high/low wave.

The time-out value of high/low wave are specified, and every time the time-out of high wave and low wave occur, the system posts an interrupt signal to the system and the pass the message to an application-defined callback function.

The timerout pin on each slot will be triggered while a timerout signal has been outputted.

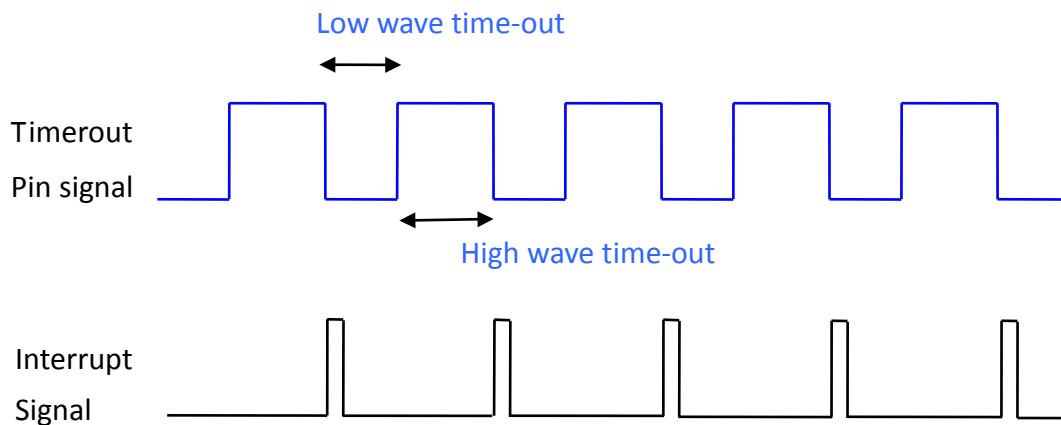
The timeourput pin can be used to acquire the synchronized data on each slot.



Syntax

C++

```
bool pac_SetBPTimerOut(unsigned int uHighElapse,unsigned int uLOWElapse,  
pac_TIMEROUT_CALLBACK_FUNC f);
```

Parameters

uHighElapse

[in] Specifies the elapsed time value for a high wave of the timerout signal as integer from 0~65535, in microseconds.

uLowElapse

[in] Specifies the elapsed time value for a low wave of the timerout signal as integer from 0~65535, in microseconds.

f

Specifies the address of the application-supplied f callback function.

Return Value

If the function succeeds, the return value is TRUE.

If the function fails, The return value is zero.

Examples

[C]

```
int CALLBACK TIMER() //Interrupt Function
{
    /*Add the user control code here*/
    return 0; // Interrupt done
}
// Set timer1 with 200 microsecond interval
pac_SetBPTimerOut (200, 300, TIMER);
```

2.9.5. pac_SetBPTimerInterruptPriority

This function sets the priority for a real-time thread of the backplane timer.

Syntax

C++

```
bool pac_SetBPTimerInterruptPriority(int type, int nPriority);
```

Parameters

type

[in] Specifies the backplane timer.

0: Timerout

1: Timer 1

2: Timer 2

nPriority

[in] Priority to set for the thread

This value can range from 0 through 255, with 0 as the highest priority.

Return Value

If the function succeeds, the return value is TRUE.

If the function fails, the return value is FALSE.

Examples

[C]

```
int CALLBACK TIMER() //Interrupt Function
{
    /*Add the user control code here*/
    return 0; // Interrupt done
}
// Set timer1 with 200 microsecond interval
pac_SetBPTimer (1, 200, TIMER);
// Set the priority of timer 1 to 100
pac_SetBPTimerInterruptPriority(1, 100);
```

2.9.6. pac_KillBPTimer

This function destroys the specified timer event identified by type, set by an earlier call to pac_SetBPTimer.

Syntax

C++

```
void pac_KillBPTimer(int type);
```

Parameters

type

[in] Specifies the timer.

0 (Timerout)

1 (Timer 1): 1 microsecond timer

2 (Timer 2): 10 microsecond timer

Return Value

This function has does not return a value.

Examples

[C]

```
// Destroy the timer 1  
pac_KillBPTimer(1);
```

2.10. Error Handling API

The error handling functions enable you to receive and display error information for your application.

Supported PACs

The following list shows the supported PACs for each of the error handling functions.

Functions\Models	XP-8000-CE6	XP-8000-Atom-CE6	WP-8x4x	WP-8x3x	WP-8x5x	WP-5xxx	VP-25Wx	VP-23Wx
pac_GetLastError	Y	Y	Y	Y	Y	Y	Y	Y
pac_SetLastError	Y	Y	Y	Y	Y	Y	Y	Y
pac_GetErrorMessage	Y	Y	Y	Y	Y	Y	Y	Y
pac_ClearLastError	Y	Y	Y	Y	Y	Y	Y	Y

Error Functions

The following functions are used to retrieve or set the error code.

PACSDK Functions	PACNET Functions	Description
pac_GetLastError	ErrHandling.GetLastError	Returns the last-error code value.
pac_SetLastError	ErrHandling.SetLastError	Sets the last-error code.
pac_GetErrorMessage	ErrHandling.GetErrorMessage	Retrieves a message string.
pac_ClearLastError	ErrHandling.ClearLastError	Clears the last-error code.

2.10.1. pac_GetLastError

This function returns the last-error code value.

Syntax

C++

```
DWORD pac_GetLastError();
```

Parameters

This function has no parameters.

Return Value

The Return Value section of each function page notes the conditions under which the function sets the last-error code.

Examples

This function has no examples.

Remarks

You should call the `pac_GetLastError` function immediately when a function's return value indicates that such a call will return useful data. That is because some functions call `pac_SetLastError(0)` when they succeed, wiping out the error code set by the most recently failed function.

For an example, please refer to `pac_GetErrorMessage` in this chapter.

To obtain an error string for XPAC error codes, use the `pac_GetErrorMessage` function.

For a complete list of error codes, see Appendix A. System Error Code.

The following table lists the system error codes ranges for each function reference.

Error Type	Explanation	Range
PAC_ERR_SUCCESS	No error, success	0x00000
PAC_ERR_UNKNOWN	A error which is undefined	0x00001
Basic	Defined common error conditions	0x10000 ~
Memory	About memory access	0x11000 ~
Watchdog	About watchdog	0x12000 ~
Interrupt	About interrupt	0x13000 ~
UART	About uart protocol	0x14000 ~
IO	About IO modules	0x15000 ~
Users	For user	0x20000 ~

2.10.2. pac_SetLastError

This function sets the last-error code.

Syntax

C++

```
void pac_SetLastError(  
    DWORD errno  
);
```

Parameters

errno

[in] Specifies the last-error code.

Return Value

This function has does not return a value.

Examples

This function has no examples.

Remarks

Applications can optionally retrieve the value set by this function by using the `pac_GetLastError` function.

The error codes are defined as DWORD values. If you are defining an error code, ensure that your error code does not conflict with any XPacSDK-defined error codes.

We recommend that your error code should be greater than 0x20000.

For more information about the definition of error codes, please refer to `pac_GetLastError` in this document.

2.10.3. pac_GetErrorMessage

This function retrieves a message string.

Syntax

C++

```
void pac_GetErrorMessage(  
    DWORD dwMessageID,  
    LPTSTR lpBuffer  
);
```

Parameters

dwMessageID

[in] Specifies the 32-bit message identifier for the requested message.

lpBuffer

[out] A pointer to a buffer that receives the error message.

Return Value

This function has does not return a value.

Examples

[C]

```
int main(int argc, char* argv[])
{
    if(argc < 3)
    {
        printf("usage: ReadMemory [ address ] [ dwLength ] [ mem_type ]\n\n");
        printf("where\n");
        printf("    address:\n");
        printf("        - the memory address where read from.\n");
        printf("    dwLength:\n");
        printf("        - number of characters to be read.\n");
        printf("    mem_type:\n");
        printf("        - 0   SRAM\n");
        printf("        - 1   EEPROM\n");
    }
    else
    {
        BYTE buffer[4096];
        BOOL err;
        char strErr[32];
        memset(buffer, 0, 4096);
        if(atoi(argv[3]) == 0)
        {
            printf("The size of SRAM is %d\n", pac_GetMemorySize(atoi(argv[3]]));
            err = pac_ReadMemory(atoi(argv[1]), buffer, atoi(argv[2]), atoi(argv[3]));
            if(err == FALSE)
            {
                pac_GetErrorMessage(pac_GetLastError(), strErr);
                printf("Read SRAM failure!. The error code is %x\n", pac_GetLastError());
                printf("%s", strErr);
                return 0;
            }
            printf("%s\n", buffer);
        }
    }
}
```

```

else
{
    printf("The size of EEPROM is %d\n", pac_GetMemorySize(atoi(argv[3]]));
    err = pac_ReadMemory(atoi(argv[1]), buffer, atoi(argv[2]), atoi(argv[3]));
    if(err == FALSE)
    {
        pac_GetErrorMessage(pac_GetLastError(), strErr);
        printf("Read EEPROM failure!. The error code is %x\n",
pac_GetLastError());
        printf("%s", strErr);
        return 0;
    }
    printf("%s\n", buffer);
}
}
return 0;
}

```

[C#]

```

class Program
{
static void Main(string[] args)
    {
        if (args.Length < 3)
        {
            Console.WriteLine("pac_WriteDO for 8000 modules\n\n");
            Console.WriteLine("usage: pac_WriteDO [ Slot ] [ total channel ] [ DO's
value ]\n\n");
            Console.WriteLine("where\n");
            Console.WriteLine("Slot:\n");
            Console.WriteLine("- number of slot for local modules\n");
            Console.WriteLine("total channel:\n");
            Console.WriteLine("- number of DO's channel\n");
            Console.WriteLine("DO's value:\n");
            Console.WriteLine("- 1 is to turn on the DO channel; 0 is off.\n");
        }
        else
        {
            bool err;
            err = PACNET.IO.WriteDO(IntPtr.Zero, Convert.ToInt32(args[1]),
                Convert.ToInt32(args[2]), Convert.ToUInt32(args[3]));
            if (err == false)
            {
                Console.WriteLine("Write DO's Error: " + PACNET.
ErrHandling.GetErrorMessage(XPac.GetLastError()) + ". The error code is " +
                PACNET.ErrHandling.GetLastError().ToString() + "\n");
                return;
            }
        }
    }
}

```

Remarks

The `pac_GetErrorMessage` function can be used to obtain error message strings for the XPac error codes returned by `pac_GetLastError`, as shown in the following example.

```
TCHAR Buffer[32];
pac_GetErrorMessage(pac_GetLastError(), Buffer);
MessageBox( NULL, Buffer, L"Error", MB_OK | MB_ICONINFORMATION );
```

2.10.4. pac_ClearLastError

This function clears the last-error code.

Syntax

C++

```
void pac_ClearLastError();
```

Parameters

This function has no parameters.

Return Value

This function has does not return a value.

Examples

This function has no examples.

Remarks

The `pac_ClearLastError` function clears the last error, that is, the application is treated as success.

2.11. Misc API

Supported PACs

The following list shows the supported PACs for each of the Misc functions.

Functions\Models	XP-8000-CE6	XP-8000-Atom-CE6	WP-8x4x	WP-8x3x	WP-8x5x	WP-5xxx	VP-25Wx	VP-23Wx
AnsiString	X	X	Y	Y	Y	Y	Y	Y
WideString	X	X	Y	Y	Y	Y	Y	Y
pac_AnsiToWideString	Y	Y	Y	Y	Y	Y	Y	Y
pac_WideToAnsiString/pac_WideStringToAnsi	Y	Y	Y	Y	Y	Y	Y	Y
pac_DoEvent/pac_DoEvents	Y	Y	Y	Y	Y	Y	Y	Y
pac_GetCurrentDirectory	X	X	Y	Y	Y	Y	Y	Y
pac_GetCurrentDirectoryW	X	X	Y	Y	Y	Y	Y	Y

Misc Functions

The following functions are used to retrieve or set the memory.

PACSDK Functions	PACNET Functions	Description
AnsiString	MISC.AnsiString	Converts a unicode string to an ANSI byte array.
WideString	MISC.WideString	Converts an ANSI byte array to Unicode string.
pac_AnsiToWideString	N/A	Converts an ANSI string to a Unicode string.
pac_WideToAnsiString/pac_WideStringToAnsi	N/A	Converts a Unicode string to an ANSI string.
pac_DoEvent/pac_DoEvents	N/A	Handles all events.
pac_GetCurrentDirectory	MISC.GetCurrentDirectory	Retrieves the current directory of the Char data type for the current application.
pac_GetCurrentDirectoryW	N/A	Retrieves the current directory of the TCHAR data type for the current application

2.11.1. AnsiString

This function converts a unicode string to an ANSI byte array.

Syntax

C#

```
byte[] AnsiString(  
    [in] string str  
);
```

Parameters

str

[in] Points to the Unicode string to be converted.

Return Value

Returns the ANSI byte array.

Examples

[C#]

```
byte[] result = new byte[32];  
IntPtr hPort = PACNET.UART.Open("COM1,115200,N,8,1");  
PACNET.Sys.ChangeSlot(Convert.ToByte(1));  
PACNET.UART.SendCmd(hPort, PACNET.MISC.AnsiString("$00M"), result);  
string str = PACNET.MISC.WideString(result);
```

Remarks

In .NET, if we want to convert a Unicode string to ANSI or vice versa, we should convert through byte array.

2.11.2. WideString

This function converts an ANSI byte array to Unicode string.

Syntax

C#

```
string WideString(  
    byte[] CharStr  
);
```

Parameters

CharStr

[in] Points to the ANSI byte array to be converted.

Return Value

Returns the Unicode string.

Examples

[C#]

```
byte[] result = new byte[32];  
IntPtr hPort = PACNET.UART.Open("COM1,115200,N,8,1");  
PACNET.Sys.ChangeSlot(Convert.ToByte(1));  
PACNET.UART.SendCmd(hPort, PACNET.MISC.AnsiString("$00M"), result);  
string str = PACNET.MISC.WideString(result);
```

Remarks

In .NET, if we want to convert a Unicode string to ANSI, or vice versa, we should convert through byte array.

2.11.3. pac_AnsiToWideString

This function converts an ANSI string to a Unicode string.

Syntax

C++

```
void pac_AnsiToWideString(  
    LPCSTR astr,  
    LPTSTR wstr  
);
```

Parameters

astr

[in] Points to the ANSI string to be converted.

wstr

[in] A pointer to a buffer location that receives the converted Unicode string.

Return Value

This function has does not return a value.

Examples

[C]

```
char ansiString[128] = "This is an ansi string";
TCHAR uniString[128];
pac_AnsiToWideString(ansiString, uniString);
MessageBox(NULL, uniString, NULL, MB_OK); // The string "This is an ansi string" will show in
the messagebox correctly
```

Remarks

The maximum size of the string buffer is 2 Kbytes.

2.11.4. pac_WideToAnsiString/pac_WideStringToAnsi

This function converts a Unicode string to an ANSI string.

Syntax

C++

```
void pac_WideToAnsiString(  
    LPCTSTR wstr,  
    LPSTR astr  
);
```

Parameters

wstr

[in] Points to the Unicode string to be converted.

astr

[in] A pointer to a buffer location that receives the converted ANSI string.

Return Value

This function has does not return a value.

Examples

[C]

```
TCHAR uniString[128] = TEXT("This is a unicode string");
char ansiString[128];
pac_WideStringToAnsi(uniString, ansiString);
printf("%s", ansiString);
// The string "This is a unicode string" will show the console mode correctly
```

Remarks

The maximum size of the string buffer is 2 kbytes.

2.11.5. pac_DoEvent/pac_DoEvents

This function handles all events.

When you run a Windows Form, it creates the new form, which then waits for events to handle. Each time the form handles an event, it processes all the code associated with that event. All other events wait in the queue. While your code handles the event, your application does not respond. If you call pac_DoEvents in your code, your application can handle the other events.

Syntax

C++

```
void pac_DoEvents();
```

Parameters

This function has no parameters.

Return Value

This function has does not return a value.

Examples

[C]

```
int counter = 0;
char buf[10];
bFlag = true;
while(bFlag)
{
    pac_DoEvents();
    sprintf(buf, "%d", counter);
    SetDlgItemText(IDC_EDIT1, buf);
    counter++;
}
```

2.11.6. pac_GetCurrentDirectory

This function retrieves the current directory of the Char data type for the current application.

Syntax

C++

```
bool pac_GetCurrentDirectory (  
    char* cBuffer,  
    DWORD nSize  
);
```

Parameters

cBuffer

[out] A pointer to a buffer that receives the current directory.

nSize

[in] A pointer to a variable that specifies the size, in chars, of the buffer.

Return Value

If the function succeeds, the return value is TRUE.

If the function fails, the return value is FALSE. To get extended error information, call GetLastError to obtain the last error code of Windows API.

Examples

[C]

```
char buf[1024];  
pac_GetCurrentDirectory(buf, 1024);
```

[C#]

```
string str;  
str = PACNET.MISC.GetCurrentDirectory();
```

2.11.7. pac_GetCurrentDirectoryW

This function retrieves the current directory of the TCHAR data type for the current application.

Syntax

C++

```
bool pac_GetCurrentDirectoryW (  
    LPTSTR cBuffer,  
    DWORD nSize  
);
```

Parameters

LPTSTR

[out] A pointer to a buffer that receives the current directory.

nSize

[in] A pointer to a variable that specifies the size, in TCHARs, of the buffer.

Return Value

If the function succeeds, the return value is TRUE.

If the function fails, the return value is FALSE. To get extended error information, call GetLastError to obtain the last error code of Windows API.

Examples

[C]

```
TCHAR buf[1024];  
pac_GetCurrentDirectory(buf, 1024);
```

Appendix A. System Error Codes

This following table provides a list of system error code. There are turned by the `pac_GetLastError` function when many functions fail. To retrieve the description text for the error in your application, use the `pac_GetErrorMessage` function.

Error Code	Error Message
0x00001	Unknow Error
0x10001	Slot registered error
0x10002	Slot not registered error
0x10003	Unknown Module
0x10004	Module doesn't exist
0x10005	Invalid COM port number
0x10006	Function not supported
0x10007	Module doesn't exist
0x10008	Slot not registered error
0x11001	EEPROM accesses invalid address
0x11002	SRAM accesses invalid address
0x11003	SRAM accesses invalid type
0x11004	NVRAM accesses invalid address
0x11005	EEPROM write protection
0x11006	EEPROM write fail
0x11007	EEPROM read fail
0x12001	The input value is invalid
0x12002	The wdt doesn't exist
0x12003	The wdt init error
0x13001	Create interrupt's event failure
0x14001	Uart check sum error
0x14002	Uart read timeout
0x14003	Uart response error
0x14004	Uart under input range
0x14005	Uart exceed input range
0x14006	Uart open filed
0x14007	Uart get Comm Modem status error
0x14008	Uart get wrong line status

0x14009	Uart internal buffer overflow
0x15001	IO card does not support this API function
0x15002	API unsupport this IO card
0x15003	Slot's value exceeds its range
0x15004	Channel's value exceeds its range
0x15005	Gain's value exceeds its range
0x15006	Unsupported interrupt mode
0x15007	I/O value is out of the range
0x15008	I/O channel is out of the range
0x1500A	DI/O channel can't overwrite
0x1500B	AI/O channel can't overwrite
0x16001	Backplane Timer registered
0x16002	Backplane Timer not registered

Appendix B. API Comparison

The following tables give a brief summary of the capabilities of each API function, where Y means supported and X means unsupported

System Information Functions

Functions\Models	XP-8000-CE6	XP-8000-Atom-CE6	WP-8x4x	WP-8x3x	WP-8x5x	WP-5xxx	VP-25Wx	VP-23Wx
pac_GetModuleName	Y	Y	Y	Y	Y	Y	Y	Y
pac_GetRotaryID	Y	Y	Y	Y	Y	Y	Y	Y
pac_GetSerialNumber	Y	Y	Y	Y	Y	Y	Y	Y
pac_GetSDKVersion	Y	Y	Y	Y	Y	Y	Y	Y
pac_ChangeSlot	Y	Y	Y	Y	Y	-	Y	Y
pac_CheckSDKVersion	Y	Y	Y	Y	Y	Y	Y	Y
pac_ModuleExists	Y	Y	Y	Y	Y	Y	Y	Y
pac_GetOSVersion	Y	Y	Y	Y	Y	Y	Y	Y
pac_GetMacAddress	Y	Y	Y	Y	Y	Y	Y	Y
pac_ReBoot	Y	Y	Y	Y	Y	Y	Y	Y
Pac_GetCPUVersion	Y	Y	Y	Y	Y	Y	Y	Y
Pac_EnableLED	-	-	Y	Y	Y	Y	Y	Y
Pac_EnableLEDs	-	Y	-	-	-	-	-	-
pac_BackwardCompatible	-	-	Y	Y	Y	-	-	-
pac_GetEbootVersion	-	-	Y	Y	Y	Y	Y	Y
pac_GetComMapping	-	-	Y	Y	Y	Y	-	-

pac_GetModuleType	Y	Y	Y	Y	Y	Y	Y	Y
pac_GetPacNetVersion	Y	Y	Y	Y	Y	Y	Y	Y
pac_BuzzerBeep	Y	Y	Y	Y	Y	Y	Y	Y
pac_GetBuzzerFreqDuty	Y	Y	Y	Y	Y	Y	Y	Y
pac_SetBuzzerFreqDuty	Y	Y	Y	Y	Y	Y	Y	Y
pac_StopBuzzer	Y	Y	Y	Y	Y	Y	Y	Y
pac_GetDIPSwitch	Y	Y	Y	Y	Y	-	-	-
pac_GetSlotCount	Y	Y	Y	Y	Y	-	Y	Y
pac_EnableRetrigger	Y	Y	Y	Y	Y	-	Y	Y
pac_GetBackplaneID	Y	Y	Y	Y	Y	-	Y	Y
pac_GetBatteryLevel	Y	Y	Y	Y	Y	-	Y	Y
pac_RegistryHotPlug (Beta testing)	-	-	-	-	-	-	-	-
pac_UnregistryHotPlug (Beta testing)	-	-	-	-	-	-	-	-

Interrupt Functions

Functions\Models	XP-8000-CE6	XP-8000-Atom-CE6	WP-8x4x	WP-8x3x	WP-8x5x	WP-5xxx	VP-25Wx	VP-23Wx
pac_RegisterSlotInterrupt	Y	Y	Y	Y	Y	Y	Y	Y
pac_UnregisterSlotInterrupt	Y	Y	Y	Y	Y	Y	Y	Y
pac_EnableSlotInterrupt	Y	Y	Y	Y	Y	Y	Y	Y
pac_SetSlotInterruptPriority	Y	Y	Y	Y	Y	Y	Y	Y
pac_InterruptInitialize	Y	Y	Y	Y	Y	Y	Y	Y
pac_GetSlotInterruptEvent	Y	Y	Y	Y	Y	Y	Y	Y
pac_SetSlotInterruptEvent	Y	Y	Y	Y	Y	Y	Y	Y
pac_SetTriggerType	Y	Y	Y	Y	Y	Y	Y	Y
pac_GetSlotInterruptID	Y	Y	Y	Y	Y	Y	Y	Y
pac_InterruptDone	Y	Y	Y	Y	Y	Y	Y	Y

Memory Access Functions

Functions\Models	XP-8000-CE6	XP-8000-Atom-CE6	WP-8x4x	WP-8x3x	WP-8x5x	WP-5xxx	VP-25Wx	VP-23Wx
pac_GetMemorySize	Y	Y	Y	Y	Y	Y▲	Y	Y
pac_ReadMemory	Y	Y	Y	Y	Y	Y▲	Y	Y
pac_WriteMemory	Y	Y	Y	Y	Y	Y▲	Y	Y
pac_EnableEEPROM	Y	Y	Y	Y	Y	Y	Y	Y
pac_SDExists	-	-	Y	Y	-	Y	Y	Y
pac_SDMount	-	-	Y	Y	-	Y	Y	Y
pac_SDOinside	-	-	Y	Y	-	Y	Y	Y
pac_SDUnmount	-	-	Y	Y	-	Y	Y	Y

▲ WP-5xxx only supports the memory type 1 (EEPROM), not type 0 (SRAM).

Watchdog Functions

Functions\Models	XP-8000-CE6	XP-8000-Atom-CE6	WP-8x4x	WP-8x3x	WP-8x5x	WP-5xxx	VP-25Wx	VP-23Wx
pac_EnableWatchDog	Y	Y	Y	Y	Y	Y	Y	Y
pac_DisableWatchDog	Y	Y	Y	Y	Y	Y	Y	Y
pac_RefreshWatchDog	Y	Y	Y	Y	Y	Y	Y	Y
pac_GetWatchDogState	Y	Y	Y	Y	Y	Y	Y	Y
pac_GetWatchDogTime	Y	Y	Y	Y	Y	Y	Y	Y
pac_SetWatchDogTime	Y	Y	Y	Y	Y	Y	Y	Y

Registry Functions

Functions\Models	XP-8000-CE6	XP-8000-Atom-CE6	WP-8x4x	WP-8x3x	WP-8x5x	WP-5xxx	VP-25Wx	VP-23Wx
pac_RegCountKey	Y	Y	Y	Y	Y	Y	Y	Y
pac_RegCountValue	Y	Y	Y	Y	Y	Y	Y	Y
pac_RegCreateKey	Y	Y	Y	Y	Y	Y	Y	Y
pac_RegDeleteKey	Y	Y	Y	Y	Y	Y	Y	Y
pac_RegDeleteValue	Y	Y	Y	Y	Y	Y	Y	Y
pac_RegGetDWORD	Y	Y	Y	Y	Y	Y	Y	Y
pac_RegGetKeyByIndex	Y	Y	Y	Y	Y	Y	Y	Y
pac_RegGetKeyInfo	Y	Y	Y	Y	Y	Y	Y	Y
pac_RegGetString	Y	Y	Y	Y	Y	Y	Y	Y
pac_RegGetValueByIndex	Y	Y	Y	Y	Y	Y	Y	Y
pac_RegKeyExist	Y	Y	Y	Y	Y	Y	Y	Y
pac_RegSave	Y	Y	Y	Y	Y	Y	Y	Y
pac_RegSetString	Y	Y	Y	Y	Y	Y	Y	Y
pac_RegSetDWORD	Y	Y	Y	Y	Y	Y	Y	Y

UART Functions

Functions\Models	XP-8000-CE6	XP-8000-Atom-CE6	WP-8x4x	WP-8x3x	WP-8x5x	WP-5xxx	VP-25Wx	VP-23Wx
uart_Open	Y	Y	Y	Y	Y	Y	Y	Y
uart_Close	Y	Y	Y	Y	Y	Y	Y	Y
uart_SendExt	Y	Y	Y	Y	Y	Y	Y	Y
uart_Send	Y	Y	Y	Y	Y	Y	Y	Y
uart_RecvExt	Y	Y	Y	Y	Y	Y	Y	Y
uart_Recv	Y	Y	Y	Y	Y	Y	Y	Y
uart_SendCmdExt	Y	Y	Y	Y	Y	Y	Y	Y
uart_SetTimeOut	Y	Y	Y	Y	Y	Y	Y	Y
uart_EnableCheckSum	Y	Y	Y	Y	Y	Y	Y	Y
uart_SetTerminator	Y	Y	Y	Y	Y	Y	Y	Y
uart_BinSend	Y	Y	Y	Y	Y	Y	Y	Y
uart_BinRecv	Y	Y	Y	Y	Y	Y	Y	Y
uart_BinSendCmd	Y	Y	Y	Y	Y	Y	Y	Y
uart_GetLineStatus	Y	Y	Y	Y	Y	Y	Y	Y
uart_GetDataSize	Y	Y	Y	Y	Y	Y	Y	Y
uart_SetLineStatus	Y	Y	Y	Y	Y	Y	Y	Y

PAC_IO Functions

Functions\Models	XP-8000-CE6	XP-8000-Atom-CE6	WP-8x4x	WP-8x3x	WP-8x5x	WP-5xxx	VP-25Wx	VP-23Wx
pac_GetBit	Y	Y	Y	Y	Y	Y	Y	Y
pac_WriteDO/pac_WriteDO_MF	Y	Y	Y	Y	Y	Y	Y	Y
pac_WriteDOBit	Y	Y	Y	Y	Y	Y	Y	Y
pac_ReadDO/pac_ReadDO_MF	Y	Y	Y	Y	Y	Y	Y	Y
pac_ReadDI/pac_ReadDI_MF	Y	Y	Y	Y	Y	Y	Y	Y
pac_ReadDIO/pac_ReadDIO_MF	Y	Y	Y	Y	Y	Y	Y	Y
pac_ReadDILatch	Y	Y	Y	Y	Y	Y	Y	Y
pac_ClearDILatch	Y	Y	Y	Y	Y	Y	Y	Y
pac_ReadDIOLatch	Y	Y	Y	Y	Y	Y	Y	Y
pac_ClearDIOLatch	Y	Y	Y	Y	Y	Y	Y	Y
pac_ReadDICNT/pac_ReadDICNT_MF	Y	Y	Y	Y	Y	Y	Y	Y
pac_ClearDICNT/pac_ClearDICNT_MF	Y	Y	Y	Y	Y	Y	Y	Y
pac_WriteAO/pac_WriteAO_MF	Y	Y	Y	Y	Y	Y	Y	Y
pac_ReadAO	Y	Y	Y	Y	Y	Y	Y	Y
pac_ReadAI	Y	Y	Y	Y	Y	Y	Y	Y
pac_ReadAIHex	Y	Y	Y	Y	Y	Y	Y	Y
pac_ReadAIAllExt	Y	Y	Y	Y	Y	Y	Y	Y
pac_ReadAIAll	Y	Y	Y	Y	Y	Y	Y	Y
pac_ReadAIAllHexExt	Y	Y	Y	Y	Y	Y	Y	Y
pac_ReadAIAllHex	Y	Y	Y	Y	Y	Y	Y	Y

pac_ReadCNT	Y	Y	Y	Y	Y	Y	Y	Y
pac_ClearCNT	Y	Y	Y	Y	Y	Y	Y	Y
pac_ReadCNTOverflow	Y	Y	Y	Y	Y	Y	Y	Y
pac_WriteModuleSafeValueDO/pac_WriteModuleSafeValueDO_MF	Y	Y	Y	Y	Y	Y	Y	Y
pac_ReadModuleSafeValueDO/pac_ReadModuleSafeValueDO_MF	Y	Y	Y	Y	Y	Y	Y	Y
pac_WriteModulePowerOnValueDO/pac_WriteModulePowerOnValueDO_MF	Y	Y	Y	Y	Y	Y	Y	Y
pac_ReadModulePowerOnValueDO/pac_ReadModulePowerOnValueDO_MF	Y	Y	Y	Y	Y	Y	Y	Y
pac_WriteModuleSafeValueAO	Y	Y	Y	Y	Y	Y	Y	Y
pac_ReadModuleSafeValueAO	Y	Y	Y	Y	Y	Y	Y	Y
pac_WriteModulePowerOnValueAO	Y	Y	Y	Y	Y	Y	Y	Y
pac_ReadModulePowerOnValueAO	Y	Y	Y	Y	Y	Y	Y	Y
pac_GetModuleLastOutputSource	Y	Y	Y	Y	Y	Y	Y	Y
pac_GetModuleWDTStatus	Y	Y	Y	Y	Y	Y	Y	Y
pac_GetModuleWDTConfig	Y	Y	Y	Y	Y	Y	Y	Y
pac_SetModuleWDTConfig	Y	Y	Y	Y	Y	Y	Y	Y
pac_ResetModuleWDT	Y	Y	Y	Y	Y	Y	Y	Y
pac_RefreshModuleWDT	Y	Y	Y	Y	Y	Y	Y	Y

pac_InitModuleWDTInterrupt	Y	Y	Y	Y	Y	Y	Y	Y
pac_GetModuleWDTInterruptStatus	Y	Y	Y	Y	Y	Y	Y	Y
pac_SetModuleWDTInterruptStatus	Y	Y	Y	Y	Y	Y	Y	Y

PWM Functions

Functions\Models	XP-8000-CE6	XP-8000-Atom-CE6	WP-8x4x	WP-8x3x	WP-8x5x	WP-5xxx	VP-25Wx	VP-23Wx
pac_SetPWMDuty	Y	Y	Y	Y	Y	Y	Y	Y
pac_GetPWMDuty	Y	Y	Y	Y	Y	Y	Y	Y
pac_SetPWMDFrequency	Y	Y	Y	Y	Y	Y	Y	Y
pac_GetPWMDFrequency	Y	Y	Y	Y	Y	Y	Y	Y
pac_SetPWMDMode	Y	Y	Y	Y	Y	Y	Y	Y
pac_GetPWMDMode	Y	Y	Y	Y	Y	Y	Y	Y
pac_SetPWMDITriggerConfig	Y	Y	Y	Y	Y	Y	Y	Y
pac_GetPWMDITriggerConfig	Y	Y	Y	Y	Y	Y	Y	Y
pac_SetPWMDStart	Y	Y	Y	Y	Y	Y	Y	Y
pac_SetPWMSynChannel	Y	Y	Y	Y	Y	Y	Y	Y
pac_GetPWMSynChannel	Y	Y	Y	Y	Y	Y	Y	Y
pac_SyncPWMDStart	Y	Y	Y	Y	Y	Y	Y	Y
pac_SavePWMDConfig	Y	Y	Y	Y	Y	Y	Y	Y
pac_GetPWMDIOStatus	Y	Y	Y	Y	Y	Y	Y	Y
pac_SetPWMDPulseCount	Y	Y	Y	Y	Y	Y	Y	Y
pac_GetPWMDPulseCount	Y	Y	Y	Y	Y	Y	Y	Y

Backplane Functions

Functions\Models	XP-8000-CE6	XP-8000-Atom-CE6	WP-8x4x	WP-8x3x	WP-8x5x	WP-5xxx	VP-25Wx	VP-23Wx
pac_GetBPTimerTimeTick_ms	Y	Y	Y	Y	Y	-	N	N
pac_GetBPTimerTimeTick_us	Y	Y	Y	Y	Y	-	N	N
pac_SetBPTimer	Y	Y	Y	Y	Y	-	N	N
pac_SetBPTimerOut	Y	Y	Y	Y	Y	-	N	N
pac_SetBPTimerInterruptPriority	Y	Y	Y	Y	Y	-	N	N
pac_KillBPTimer	Y	Y	Y	Y	Y	-	N	N

Error Handling Functions

Functions\Models	XP-8000-CE6	XP-8000-Atom-CE6	WP-8x4x	WP-8x3x	WP-8x5x	WP-5xxx	VP-25Wx	VP-23Wx
pac_GetLastError	Y	Y	Y	Y	Y	Y	Y	Y
pac_SetLastError	Y	Y	Y	Y	Y	Y	Y	Y
pac_GetErrorMessage	Y	Y	Y	Y	Y	Y	Y	Y
pac_ClearLastError	Y	Y	Y	Y	Y	Y	Y	Y

Misc Functions

Functions\Models	XP-8000-CE6	XP-8000-Atom-CE6	WP-8x4x	WP-8x3x	WP-8x5x	WP-5xxx	VP-25Wx	VP-23Wx	VH-25Wx
AnsiString	X	X	Y	Y	Y	Y	Y	Y	Y
WideString	X	X	Y	Y	Y	Y	Y	Y	Y
pac_AnsiToWideString	Y	Y	Y	Y	Y	Y	Y	Y	Y
pac_WideToAnsiString/pac_WideStringToAnsi	Y	Y	Y	Y	Y	Y	Y	Y	Y
pac_DoEvent/pac_DoEvents	Y	Y	Y	Y	Y	Y	Y	Y	Y
pac_GetCurrentDirectory	X	X	Y	Y	Y	Y	Y	Y	Y
pac_GetCurrentDirectoryW	X	X	Y	Y	Y	Y	Y	Y	Y

Appendix C. What's New in PACSDK

PACSDK is the next version of XPACSDK and WinPACSDK. It builds on the features of XPACSDK and WinPACSDK library by providing the following:

C.1. PACSDK.dll modifications and updates

The new PACSDK.dll provides support for two platforms, one being designed for the WinPAC series (ARM platforms) and the other for the XPAC series (x86 platforms). However, there are a number of modifications and updates that are included in the new PACSDK, which are listed below.

(**Note:** Compared to the previous WinPAC/XPAC SDK, these modification and updates need to be made to the previously implemented WinPAC/XPAC programs so that it will work with the new SDK)

1. **pac_EnableLED**

The original **pac_EnableLED (bool bFlag)** function can be used only for the WinPAC series in the previous SDK, and the original **pac_EnableLED (int pin, bool bFlag)** function can be used only for the XPAC series in the previous SDK.

Consequently, this API function cannot be integrated to the PACSDK.dll because of the conflicting parameters

As a result, the function in PACSDK.dll has been changed to

pac_EnableLED (bool bFlag) is been reserved and

a new API function has been added,

pac_EnableLEDs (int pin, bool bFlag) .

2. Add Registry API for XPAC series

The suite of the API functions listed below doesn't been provided in the previous SDK, XPACSDK_CE.dll, and supported in the new PACSDK.dll for the XPAC series.

(The previous SDK, WinPACSDK.dll for the WinPAC series and the new SDK, PACSDK.dll for the WinPAC series have provided the support of all the functions below)

pac_RegCountKey

pac_RegCountValue

pac_RegCreateKey

pac_RegDeleteKey

pac_RegDeleteValue

pac_RegGetDWORD

pac_RegGetKeyByIndex

pac_RegGetKeyInfo

pac_RegGetString

pac_RegGetValueByIndex

pac_RegKeyExist

pac_RegSave

pac_RegSetString

pac_RegSetDWORD

3. Add I/O WDT, PowerOn/Safe Value API for pure DIO modules

The new PACSDK.dll provides the support of I/O WDT, Power On and Safe value functions for pure DIO DCON modules. (Refer to Note 1) These functions aren't supported for the previous SDK, WinPacSDK.dll and XPacSDK_CE.dll.

pac_GetModuleLastOutputSource

pac_GetModuleWDTStatus

pac_GetModuleWDTConfig

pac_SetModuleWDTConfig

pac_ResetModuleWDT

pac_RefreshModuleWDT

pac_InitModuleWDTInterrupt

pac_SetModuleWDTInterruptStatus

pac_GetModuleWDTInterruptStatus

pac_ReadModuleSafeValueDO

pac_WriteModuleSafeValueDO

pac_ReadModuleSafeValueAO

pac_WriteModuleSafeValueAO

pac_ReadModulePowerOnValueDO

pac_WriteModulePowerOnValueDO

pac_ReadModulePowerOnValueAO

pac_WriteModulePowerOnValueAO

Notes

1. The each of API function is used for the DCON module which is provided with Power ON or Safe value function.
2. I-7K/I-87K series modules provided with Power ON or Safe Value function can support the API functions above. I-8K series module provided the functions is only I-8041RW.

4. Add I/O accessing API functions for the Multi-function modules

The new PACSDK.dll provides the support of I/O accessing functions (including Write/Read DIO, AIO, Read DI counter and I/O WDT, Power On and Safe value function for the Multi-function DCON modules. (Refer to Note 2 regarding of the definition of Multi-function modules) These functions aren't supported for the previous SDK, WinPAC.dll and XPACSDK_CE.dll.

- pac_WriteAO_MF (Note 5)
- pac_WriteModulePowerOnValueAO_MF
- pac_WriteModuleSafeValueAO_MF
- pac_WriteDO_MF
- pac_ReadDIO_MF
- pac_ReadDI_MF
- pac_ReadDO_MF
- pac_ReadDIO_DIBit_MF
- pac_ReadDIO_DOBit_MF
- pac_ReadDIBit_MF
- pac_ReadDOBit_MF
- pac_ReadDICNT_MF
- pac_ClearDICNT_MF
- pac_ReadModulePowerOnValueDO_MF
- pac_WriteModulePowerOnValueDO_MF
- pac_ReadModuleSafeValueDO_MF
- pac_WriteModuleSafeValueDO_MF

Notes

1. The functions `pac_WriteDO`, `pac_ReadDIO`, `pac_ReadDI`, `pac_ReadDO`, `pac_ReadDIO_DIBit`, `pac_ReadDIO_DOBit`, `pac_ReadDIBit`, `pac_ReadDOBit`, `pac_ReadDICNT` and `pac_ClearDICNT`, which were supported in the previous SDK, are used to read and write the DIO channels for pure DIO DCON modules, which are defined as modules that only have DI, DO or DIO channels.
2. In addition to providing support for the API functions described above, the PACSDK also provides the support for the Multi-function API that is used to read and write the DIO channels for the Multi-function DCON modules, which are defined as modules that mainly act as AIO or Counters but are equipped with DIO channels. Such as the I-87005W/I-87016W/I-87082W/I-7016/I-7088, etc.)
3. The functions mentioned above (i.e., `pac_WriteDO`/ `pac_ReadDIO`, etc.) cannot be used to access Multi-function DCON modules. Only the `pac_xxx_MF` API allows access to Multi-function DCON modules.
4. In both the WinPACSDK.dll and the XPACSDK_CE.dll, PAC_IO API functions only support access to high profile I-87K/I-8K series modules and I-7K series modules. In the PACSDK.dll, the processing can be modified to send DCON commands without needing to determine the module name, which means that a the new PAC_IO API functions can support access to the I-87K/I-8K (High profile and Low profile series modules), I-7K series modules, I-8000 series modules units, tM series modules, and other OEM/ODM DCON modules.
5. The comparison table of `pac_WriteAO` / `pac_WriteAO_MF` Functions and available modules are as following:

Since November 1, 2012

pac_Write AO	pac_WriteAO_MF
I-87024W/CW/DW/RW, I-87024	I-87026PW
I-87028CW/UW	
I-87022	
I-87026	
I-7021,I -7021P	
I-7022	
I-7024, I-8024R	

5. Add Misc. API function for PACSDK

The new PACSDK.dll provides 2 miscellaneous API functions below.

pac_GetCurrentDirectory

pac_GetCurrentDirectoryW

6. Add the reserved memory section for XPAC series

In order to reserve some memory sections of EEPROM and SRAM for the use by the system, the reserved section of the pac_ReadMemory and pac_WriteMemory function must be changed.

The reserved section is same with the WinPAC SDK. The definition of the items included in the reserved section is

EEPROM

0 ~0x1FFF (8KB) for users

0x2000~0x3FFF (8KB) is reserved for the system

SRAM

The size of the input range for the SRAM is only 0 ~0x6FFF (448KB), with another 64KB of SRAM is reserved for use by the system.

In the previous XPAC SDK (XPacSDK_CE.dll), all memory space (0~0x3FFF, 16KB) of EEPROM is available for the use by the user, and all memory space (0~0x80000, 512KB) of SRAM is available for the use by the user.

7. Using the new SDK (PACSDK) in a C program

To use the new PACSDK in a C-based program, some code needs to be changed in the program.

Replace the previous header file by PACSDK.h

```
#include "WinPacSDK.h"
```

Changed as

```
#include " PACSDK.h"
```

WinPacSDK.h is used for both WinPAC or ViewPAC series program and it must be replaced by PACSDK.h

```
#include "XPacSDK_CE.h"
```

Changed as

```
#include " PACSDK.h"
```

XPacSDK_CE.h is used for the XPAC series program and it must be replaced by PACSDK.h

Replace the previous library file by PACSDK.lib

```
WinpacSDK.lib // WinPAC or ViewPAC series
```

```
XPacSDK_CE.lib // XPAC series
```

Changed as

```
PACSDK.lib
```

WinPacSDK.lib used for WinPAC or ViewPAC series and XPacSDK_CE.lib used for XPAC series are replaced by PACSDK.lib

The original flowchart for a C program that is calling the previous SDK is illustrated below

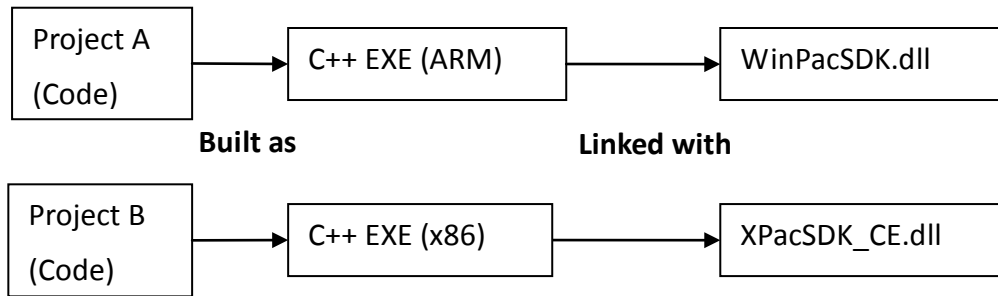

Even if Project A applied to WinPAC series modules and Project B applied to XPAC series modules are functionally identical. The source code using the previous SDK cannot be exactly the same because of using the different header file and the few function names and error code defined in the previous SDK are different. So Project A and Project B are regarded as separate programs, cannot share the source code

The results of the above are

Project A is built as an ARM-based executable program and it must be run with WinPacSDK.dll.

Project B is built as an x86-based executable program and it must be run with XPacSDK_CE.dll.

The flowchart for a C program that is now calling the new SDK (PACSDK.dll) is as follows:

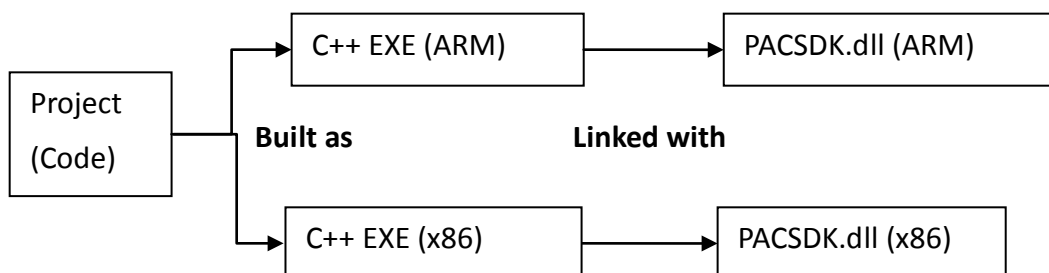

The benefits of using the new SDK:

A program applied to WinPAC series modules and the other program applied to XPAC series modules are functionally identical, because using the same header file and the API functions and error code on the library are exactly the same, the source code can be shared for two programs.

The Project with the shared source code can be built as two different platform executable programs selecting the different Platform settings in the development environment while build the project.

The results of the above are

Project is built as an ARM-based executable program which runs with the ARM-based PaCSDK.dll and it's also built as an x86-based executable program which runs with x86-based PaCSDK.dll.

C.2. PACNET SDK modifications and updates

The .NET Compact Framework environment allows multiple high-level languages (C#, VB) to be used on different platforms without needing to be rewritten for specific architectures. The new PACNET.dll replaces the previous .NETCF SDK, WinPacNet.dll and XPacNet.dll files which means that NET CF programs linking to the PACNET.dll on a WinPAC device can be migrated to a XPAC device without needing to rewrite the code or rebuild the project and vice versa.

1. API function classification

All API functions for the WinPacNet.dll or the XPacNet.dll are placed in a single WinPacNet.WinPAC.xxx/XPacNET.XPac.xxx class, but the API functions for the PACNET.dll are classified as PACNET.Sys, PACNET.Memory, and PACNET.Interrupt, etc.

The classifications applied to the API functions for the PACNET.dll as defined in the API user manual are as follows.

Classification in the API Manual	Class Name in PACNET.dll
2.1. System Information API	Sys
2.1. Buzzer API	Sys.Buzzer
2.2. Interrupt API	Interrupt
2.3. Memory Access API	Memory
2.4. Watchdog API	Sys.WDT
2.5. Registry API	PAC_Reg
2.6. UART API	UART
2.7. PAC_IO API	PAC_IO
2.8. PWM API	PWM
2.9. Backplane Timer API	BPTimer
2.10. Error Handling API	ErrHandling
2.11. Misc API	MISC

2. API functions modification

LED control API function (pac_EnableLED)

Refer to “pac_EnableLED” reference of PACSDK.dll modifications and updates for more details.

The modification in PACNET SDK, XPacNet.XPac.pac_EnableLED(pin, bFlag) function defined in XPacNet.dll has been changed as PACNET.SysInfo.pac_EnableLEDs(pin, bFlag) PACNET.dll.

Add Registry API for XPAC series

Refer to “Add Registry API for XPAC series” reference of PACSDK.dll modifications and updates for more details.

The suite of the Registry API functions is placed in PACNET.PAC_Reg class.

Add I/O WDT, PowerOn/Safe Value API for pure DIO modules

Refer to “Add I/O WDT, PowerOn/Safe Value API for pure DIO modules” reference of PACSDK.dll modifications and updates for more details.

The suite of the I/O WDT, PowerOn/Safe Value API functions for pure DIO modules is placed in PACNET.PAC_IO class.

Add I/O WDT, PowerOn/Safe Value API for the Multi-function modules

Refer to “Add I/O WDT, PowerOn/Safe Value API for Multi-function modules” reference of PACSDK.dll modifications and updates for more details.

The suite of the I/O WDT, PowerOn/Safe Value API functions for Multi-function modules is also placed in PACNET.PAC_IO class.

Add Misc. API function for PACSDK

Refer to “Add Misc. API function for PACSDK” reference of PACSDK.dll modifications and updates for more details.

The suite of misc. API function is placed in PACNET.MISC class.

3. Enumerate the error codes

Add a function to enumerate all the error codes for PACSDK

The code snippet is as follows (The code is applicable to every C#/VB demo file)

```
uint ec = PACNET.ErrHandling.pac_GetLastError();  
MessageBox.Show(((PACNET.ErrCode)ec).ToString() + "\nError Code: 0x" +  
ec.ToString("X"));
```

The sample code is used to show the error code number and its *enumerated definition*.

If the last error code, 0x10001 is happened on the user's program.

The message box with "PAC_ERR_UNKNOWN Error Code:0x10001" caption will be shown.

4. Using the new SDK (PACNET) in a C# or VB.net program

To use the new PACNET in a C# or VB.net program, some code needs to be changes in the program.

In a C# program

Modify the code for using XPAC series devices, “using XPacNET” to “using PACNET”.

```
using XPacNet;
```

Changed as

```
using PACNET;
```

Modify the code for using XPAC series devices, “using WinPacNet” to “using PACNET”.

```
using WinPacNet;
```

Changed as

```
using PACNET;
```

In a VB.net program

Modify the code for using XPAC series devices, “Imports XPacNET” to “Imports PACNET”.

```
Imports XpacNet
```

Changed as

```
Imports PACNET
```

Modify the code for using XPAC series devices, “Imports WinPacNet” to “Imports PACNET”.

```
Imports WinPacNet
```

Changed as

```
Imports PACNET
```

With the previous .NETCF library (WinPacNet.dll or XPacNet.dll), the flowchart was as follows:

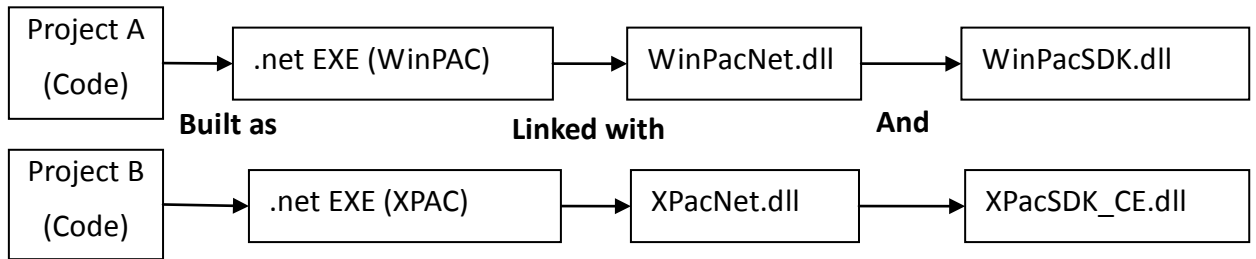

Project A applied to WinPAC series modules and Project B applied to XPAC series modules are functionally identical, but the source code cannot be exactly the same because of using the different .NET CF library and few function name and error code are different. So Project A and Project B are regarded as separate programs, no relevance.

Project A for WinPAC series is built as an executable program which must be run with WinPacNet.dll and WinPacSDK.dll.

Project B for XPAC is built as an executable program which must be run with XpacNet.dll and XPacSDK_CE.dll.

With the new .NETCF library (PACNET.dll) and the flowchart becomes:

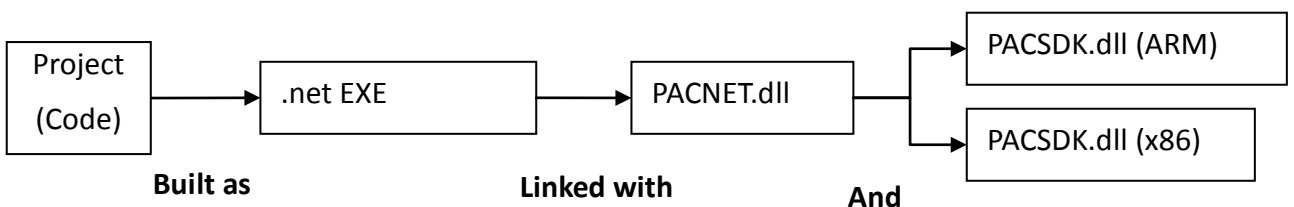

The benefits of using the new SDK:

A program applied to WinPAC series modules and the other program applied to XPAC series modules are functionally identical, because of using the same .NET CF library and the API functions and error code on the library are exactly the same, the source code can be shared for two programs.

One shared source code can be built as an executable programs and link the same .NET CF library (PACNET.dll). The only change is that links different platform native SDK. (PACSDK.dll (ARM) is used on WinPAC series and PACSDK.dll(x86) is used for XPAC series)

Notes

PACNET.dll has been developed using the .Net CF V2.0 environment and can be used on all XPAC and WinPAC series devices.

5. Show a tooltip for the classes of PACNET.dll

When developing the programs in VS2005/VS2008 IDE, typing a reference to a system class or namespace or roll over class, the tooltips pop up on your cursor line giving not only the parameters and variables of methods, but also some descriptions for these methods, classes and namespaces.

Those description of tooltips are same on the PAC API manual. (Refer to the following figure)

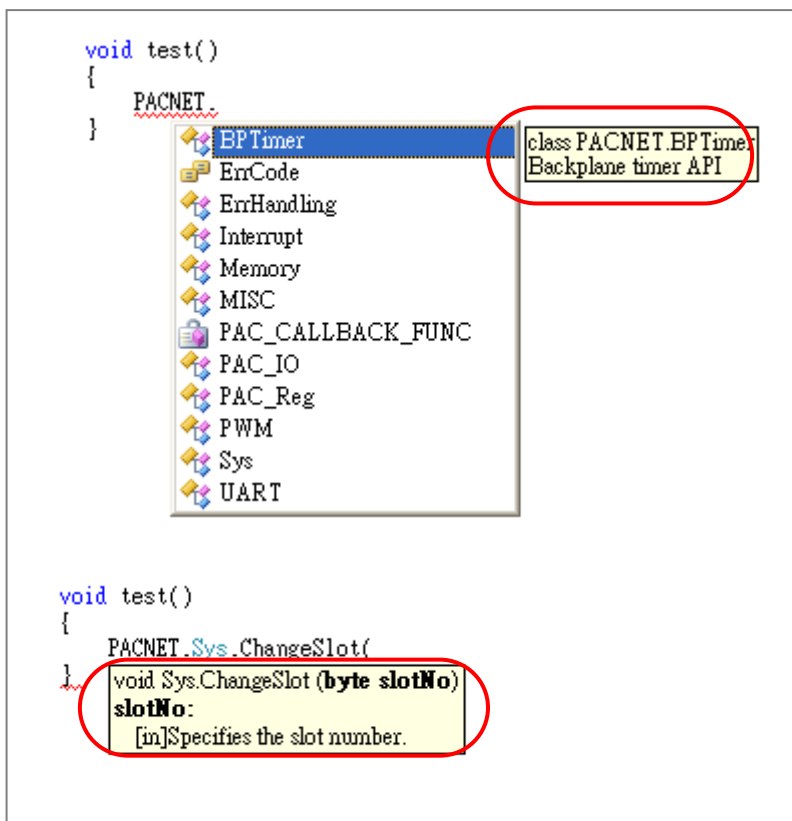

Note

The PACNET.dll referred to the project and PACNET.xml must be placed at the same folder and the tooltip will show in the Visual studio IDE well.

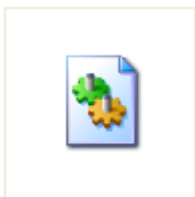

PACNET.dll



PACNET.XML

C.3. Error code modifications and updates

1. For WinPAC series

Modify

The error code, `PAC_ERR_EEP_ACCESS_RESTRICTION` and `PAC_ERR_SRAM_INVALID_TYPE` defined in WinPacSDK.h are modified as `PAC_ERR_EEP_INVALID_ADDRESS` and `PAC_ERR_MEMORY_INVALID_TYPE` defined in PACSDK.h.

Error code (`PAC_ERR_MEMORY_BASE + 1`)

`PAC_ERR_EEP_ACCESS_RESTRICTION`

Changed to

`PAC_ERR_EEP_INVALID_ADDRESS`

Error code (`PAC_ERR_MEMORY_BASE + 3`)

`PAC_ERR_SRAM_INVALID_TYPE`

Changed to

`PAC_ERR_MEMORY_INVALID_TYPE`

Add

//Basic

PAC_ERR_MODULE_UNEXISTS	(PAC_ERR_BASE + 7)
PAC_ERR_INVALID_SLOT_NUMBER	(PAC_ERR_BASE + 8)

//Interrupt

PAC_ERR_INTR_BASE	0x13000
PAC_ERR_INTR_CREATE_EVENT_FAILURE	(PAC_ERR_INTR_BASE + 1)

//UART

PAC_ERR_UART_INTERNAL_BUFFER_OVERFLOW	(PAC_ERR_UART_BASE+9)
---------------------------------------	-----------------------

//IO

PAC_ERR_IO_DO_CANNOT_OVERWRITE	(PAC_ERR_IO_BASE+10)
PAC_ERR_IO_AO_CANNOT_OVERWRITE	(PAC_ERR_IO_BASE+11)

2. For XPAC series

Modify

The error code, `PAC_ERR_INTR_CRATE_EVENT_FAILURE` defined in `XPacSDK_CE.h` is misspelled, and it is corrected in `PACSDK.h` as `PAC_ERR_INTR_CREATE_EVENT_FAILURE`

//Interrupt

Error code (`PAC_ERR_INTR_BASE + 1`)

`PAC_ERR_INTR_CRATE_EVENT_FAILURE`

Changed to

`PAC_ERR_INTR_CREATE_EVENT_FAILURE`

//Basic

`PAC_ERR_MODULE_UNEXISTS`

Original Errorcode: `PAC_ERR_BASE + 4`

Changed to

`PAC_ERR_BASE + 7`

Add

//Basic

PAC_ERR_INVALID_MAC	(PAC_ERR_BASE + 4)
PAC_ERR_INVALID_COMPORT_NUMBER	(PAC_ERR_BASE + 5)
PAC_ERR_FUNCTION_NOT_SUPPORT	(PAC_ERR_BASE + 6)
PAC_ERR_INVALID_SLOT_NUMBER	(PAC_ERR_BASE + 8)

//Memory Access

PAC_ERR_NVRAM_INVALID_ADDRESS	(PAC_ERR_MEMORY_BASE + 4)
PAC_ERR_EEP_WRITE_PROTECT	(PAC_ERR_MEMORY_BASE + 5)
PAC_ERR_EEP_WRITE_FAIL	(PAC_ERR_MEMORY_BASE + 6)
PAC_ERR_EEP_READ_FAIL	(PAC_ERR_MEMORY_BASE + 7)

//UART

PAC_ERR_UART_INTERNAL_BUFFER_OVERFLOW	(PAC_ERR_UART_BASE+9)
---------------------------------------	-----------------------

//IO

PAC_ERR_IO_DO_CANNOT_OVERWRITE	(PAC_ERR_IO_BASE+10)
PAC_ERR_IO_AO_CANNOT_OVERWRITE	(PAC_ERR_IO_BASE+11)

Appendix D. Using the Multi-function DCON module

1. On WinPAC devices

- i. The users have used WinPAC series devices and their programs is based on the old SDK (WinPacSDK.dll/WinPacNet.dll) working with the old DCON modules (**Note 2**) on WinPAC device and without using multi-function DCON modules (**Note 1**).

The user's program can continue to use the old library without needing to be modified.

(The Old SDK will continue to maintain (Fix the bugs) and released regularly, but will not add new features)

Use the old SDK as following flowchart:

The VC project required to link WinPacSDK.lib while building, and the built executable file placed in the WinPAC series device must work with WinPacSDK.dll

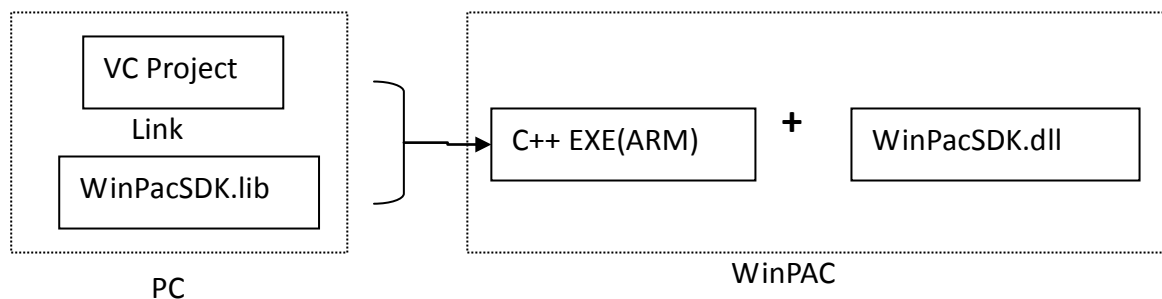

The C#/VB.net project required to refer to WinPacNet.dll while building, and the built executable file placed in the WinPAC series device must work with WinPacNet.dll and WinPacSDK.dll.

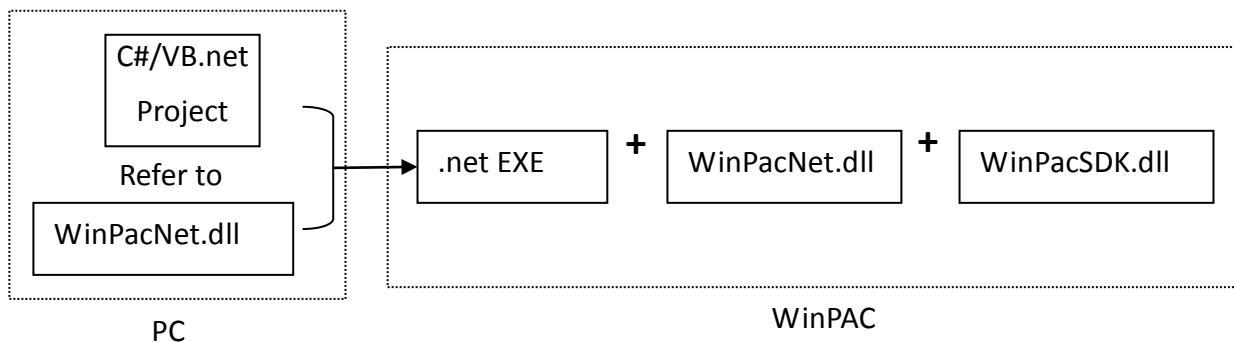

- ii. The users have used WinPAC series devices and their programs is based on the old SDK (WinPacSDK.dll) working with the old DCON modules and multi-function DCON modules on WinPAC device. The new PACSDK.dll provides pac_XXX_MF API functions that allow access to Multi-function modules, **so the code must be updated in order to use the new PACSDK.dll in the program.**

(Refer to How-to document, [w6-10_How_to_update_to_PACSDK_library_from_WinPacSDK_library_EN.pdf](#) for more details)

- iii. The users have never used WinPAC series devices. Their program will be based on the new SDK working with an old DCON module or a Multi-function module. Our API Manual give instructions for the PACSDK.dll and the demo programs included on the shipped CD/FTP are linked with the new PACSDK.dll, so users should refer to the demo programs and follow the API instructions when developing new programs based on the new PACSDK.dll, rather than those for the WinPACSDK.

Use the new SDK as following flowchart:

The VC project required to link PACSDK.lib while building, and the built executable file placed in the WinPAC series device must work with PACSDK.dll

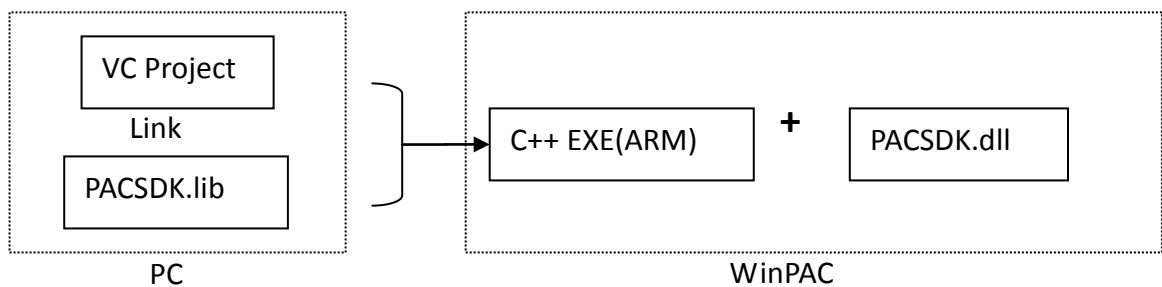

The C#/VB.net project required to refer to PACNET.dll while building, and the built executable file placed in the WinPAC series device must work with PACNET.dll and PACSDK.dll.

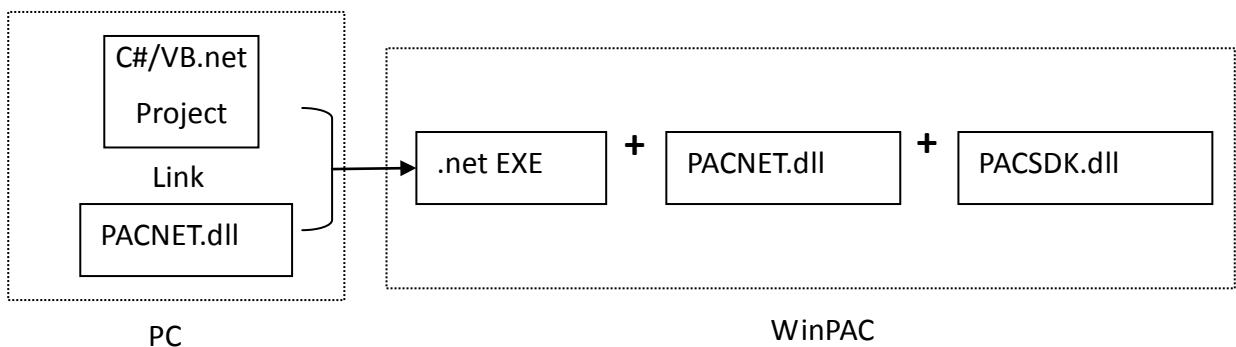

Notes

1. Multi-function DCON modules are defined as modules that mainly act as AIO or Counters but are equipped with DIO channels. Such as the I-87005W/I-87016W/I-87082W/I-7016/I-7088, etc.)
2. Old DCON module definition: Non multi-function DCON modules are defined as Old DCON modules.

2. On XPAC devices

- i. The users have used XPAC series devices and their programs is based on the old SDK (XPacSDK_CE.dll/XPacNet.dll) working with the old DCON modules (*Note 2*) on XPAC device and without using multi-function DCON modules (*Note 1*).

The user's program can continue to use the old library without needing to be modified.

(The Old SDK will continue to maintain (Fix the bugs) and released regularly, but will not add new features)

Use the old SDK as following flowchart:

The VC project required to link XPacSDK_CE.lib while building, and the built executable file placed in the XPAC series device must work with XPacSDK_CE.dll

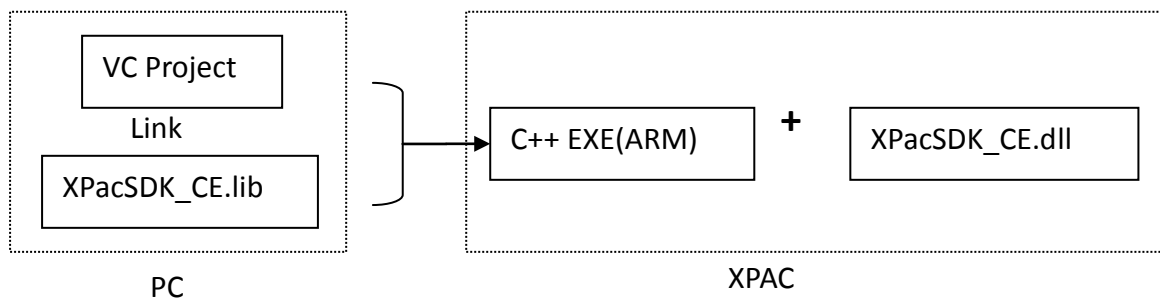

The C#/VB.net project required to refer to XPacNet.dll while building, and the built executable file placed in the XPAC series device must work with XPacNet.dll and XPacSDK_CE.dll.

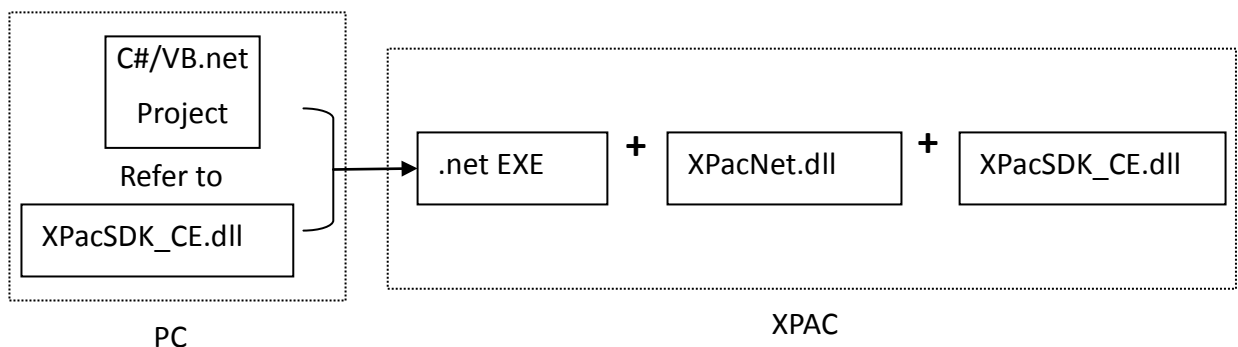

- ii. The users have used XPAC series devices and their programs is based on the old SDK (XPacSDK_CE.dll) working with the old DCON modules and multi-function DCON modules on XPAC device. The new PACSDK.dll provides pac_XXX_MF API functions that allow access to Multi-function modules, **so the code must be updated in order to use the new PACSDK.dll in the program.** (Refer to How-to document, [x6-10_How_to_update_to_PACSDK_library_from_XPacSDK_library_EN.pdf](#) for more details)
- iii. The users have never used XPAC series devices. Their program will be based on the new SDK working with an old DCON module or a Multi-function module. Our API Manual give instructions for the PACSDK.dll and the demo programs included on the shipped CD/FTP are linked with the new PACSDK.dll, so users should refer to the demo programs and follow the API instructions when developing new programs based on the new PACSDK.dll, rather than those for the XPACSDK.

Use the new SDK as following flowchart:

The VC project required to link PACSDK.lib while building, and the built executable file placed in the XPAC series device must work with PACSDK.dll

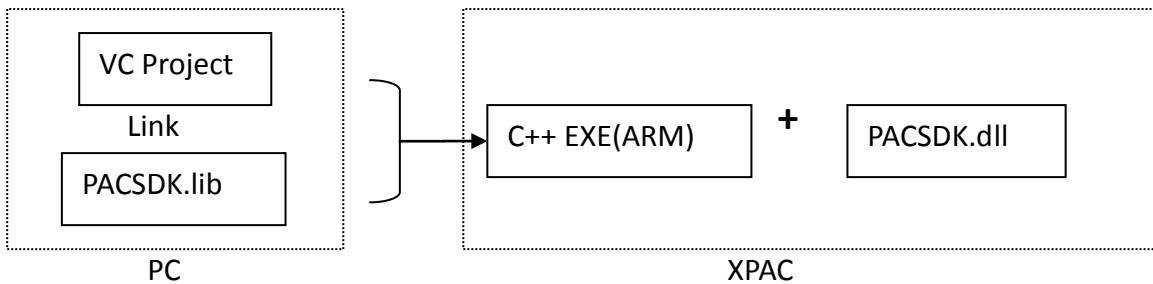

The C#/VB.net project required to refer to PACNET.dll while building, and the built executable file placed in the XPAC series device must work with PACNET.dll and PACSDK.dll.

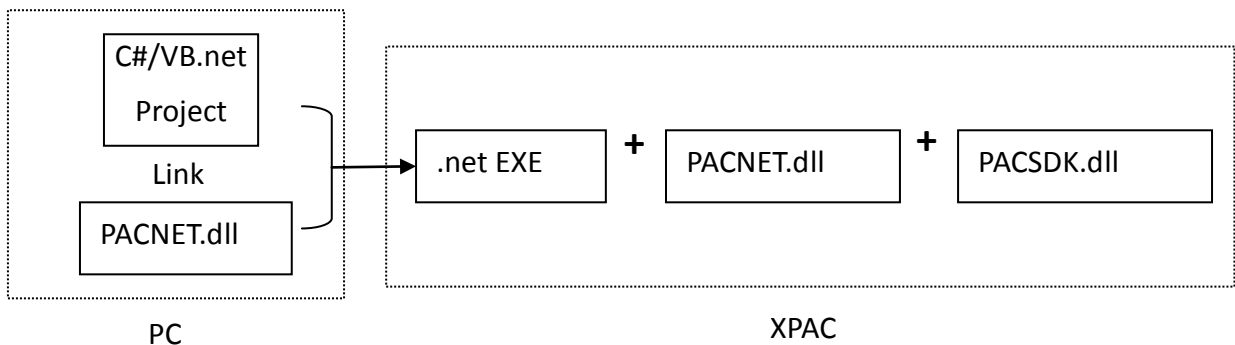

Appendix E. How to upgrade the WinPACSDK.dll/XPACSDK.dll

Questions related to updating the PACSDK library from the WinPacSDK library and the solutions

Refer to w6-10_How_to_update_to_PACSDK_library_from_WinPacSDK_library_en.pdf located at

http://ftp.icpdas.com/pub/cd/winpac/napdos/wp-8x4x_ce50/document/faq/sdk/w6-10_how_to_update_to_pacsdk_library_from_winpacsdk_library_en.pdf

Questions related to updating to PACSDK library from the XPacSDK library and solutions

Refer to x6-10_How_to_update_to_PACSDK_library_from_XPacSDK_library_en.pdf located at

http://ftp.icpdas.com/pub/cd/xp-8000-ce6/document/faq/sdk/x6-10_how_to_update_to_pacsdk_library_from_xpacsdk_library_en.pdf

Appendix F. Comparison of Defined Slots and COM Ports

Each PAC has its own definition and corresponding communication ports and slots whose parameters are defined as below. As a result, apply the corresponding slot and COM port number on the API functions in writing program.

	XP-8041-CE6	XP-8341-CE6/ XP-8741-CE6	XP-8141-Atom-CE6	XP-8341-Atom-CE6/ XP-8741-Atom-CE6	WP-81x1	WP-84x1/ WP-88x1	WP-5141 WP-5141-OD	VP-2xW1
Slot number	N/A	1 ~ 3/1 ~ 7	1	1 ~ 3/1 ~ 7	0	0 ~ 3/0 ~ 7	N/A	0 ~ 2
COM0	N/A	N/A	N/A	N/A	Backplane*	Backplane*	N/A	Backplane*
COM1	RS-232	Backplane*	Backplane*	Backplane*	RS-232	RS-232	RS-232	N/A
COM2	RS-232	RS-232	RS-232	RS-232	RS-485	RS-485	RS-485	RS-485
COM3	RS-485	RS-485	RS-485	RS-485	N/A	RS-232/RS-485	RS-232	RS-232
COM4	RS-232/RS-485	RS-232/RS-485	RS-232/RS-485	RS-232/RS-485	N/A	RS-232	N/A	N/A
COM5	RS-232	RS-232	RS-232	RS-232	N/A	N/A	N/A	N/A

Backplane: It's RS232 interface used for accessing the I-87K module only.

F.1. XP-8041-CE6

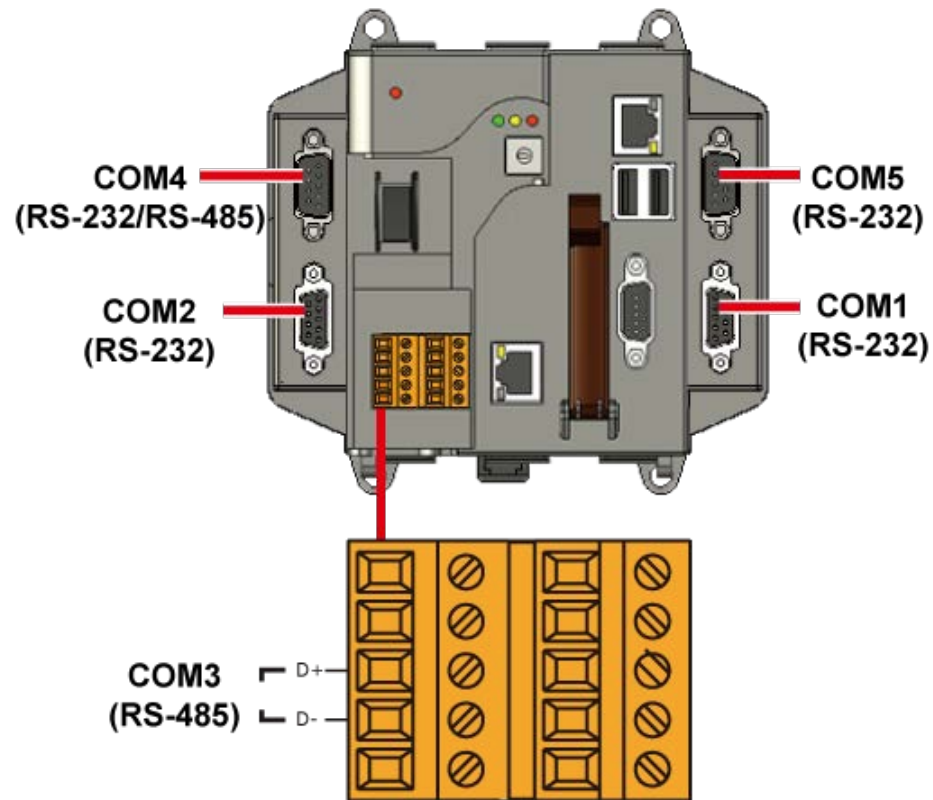

F.2. XP-8341-CE6/XP-8741-CE6

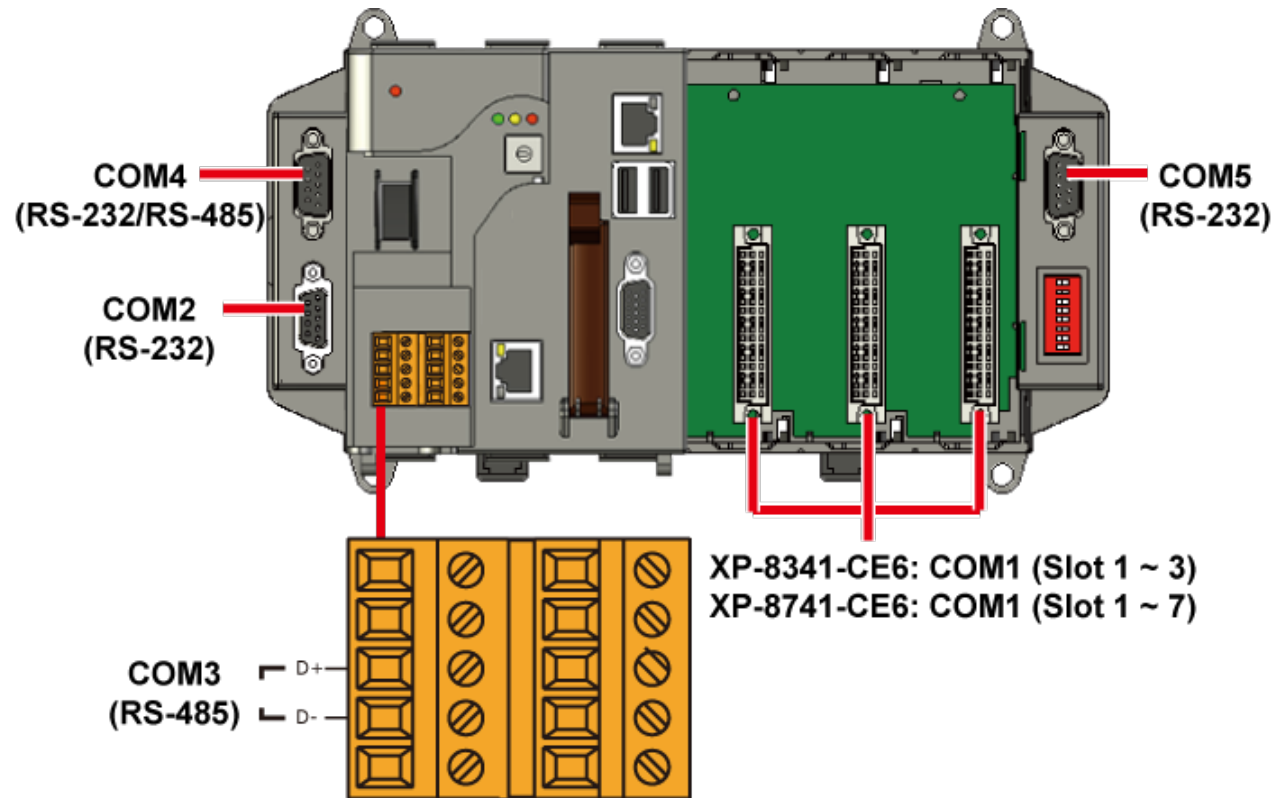

F.3. XP-8141-Atom-CE6

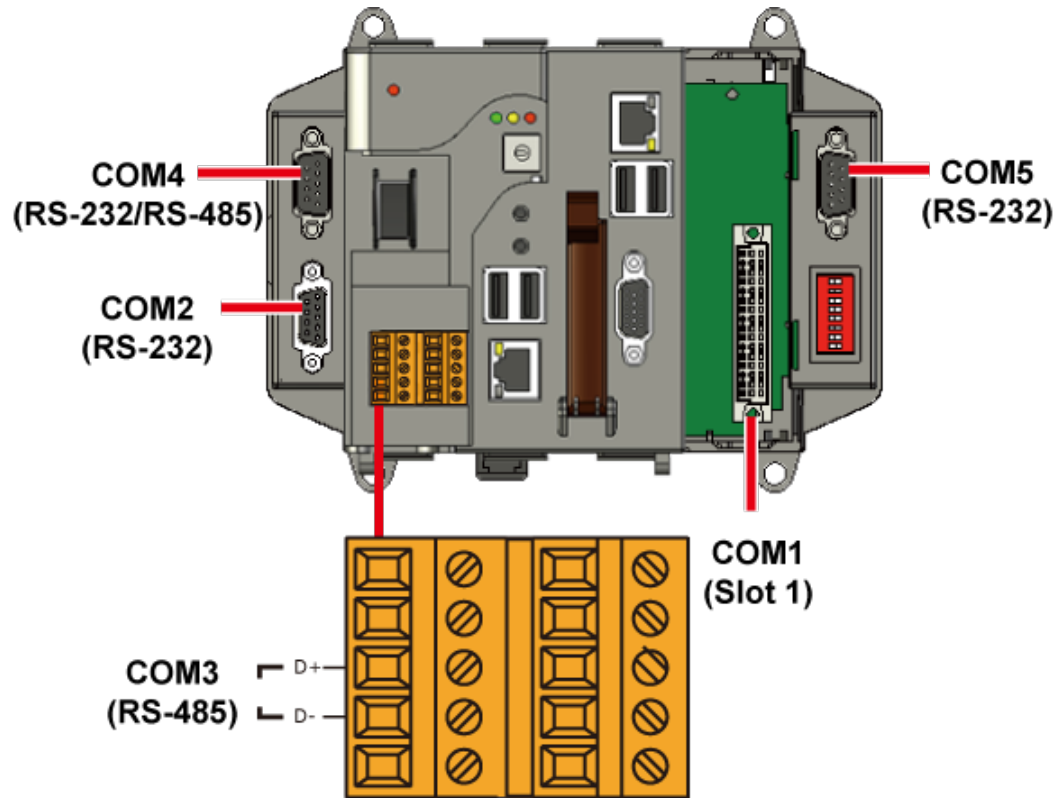

F.4. XP-8341-Atom-CE6/XP-8741-Atom-CE6

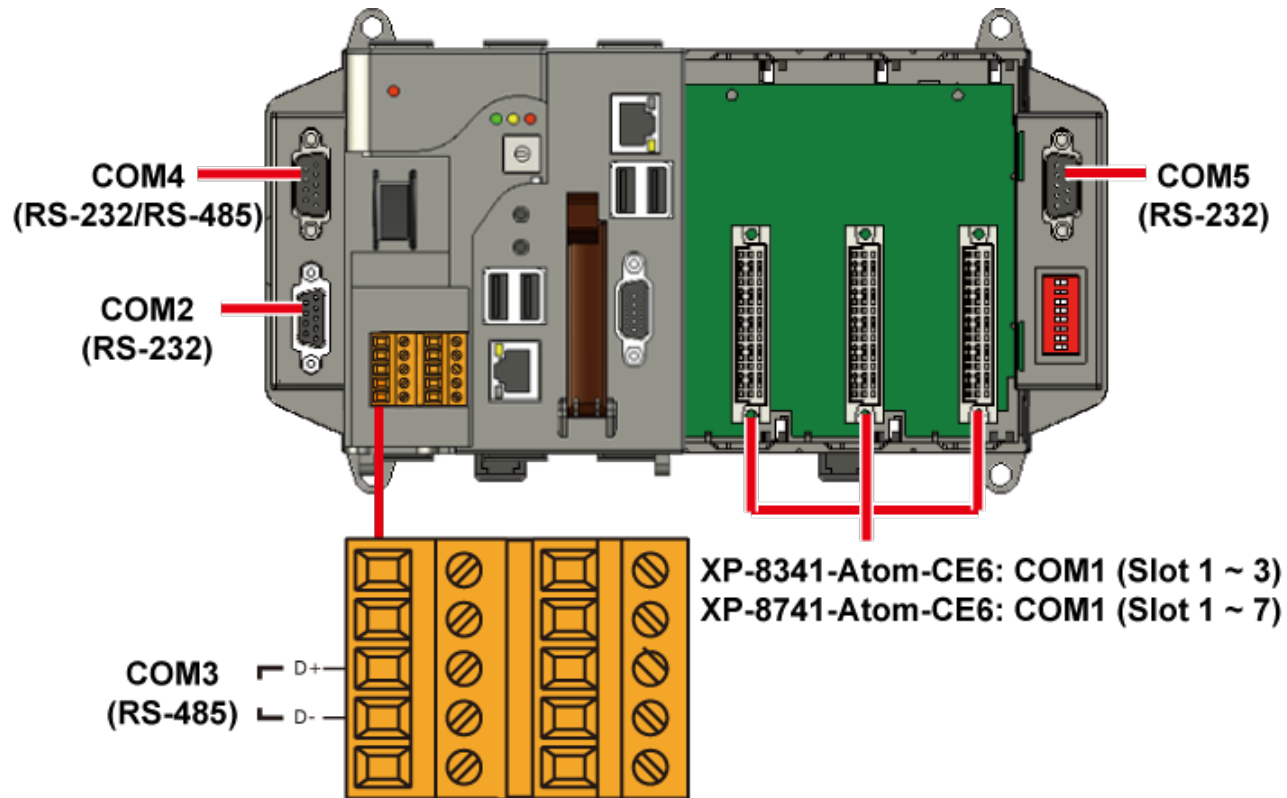

F.5. WP-81x1

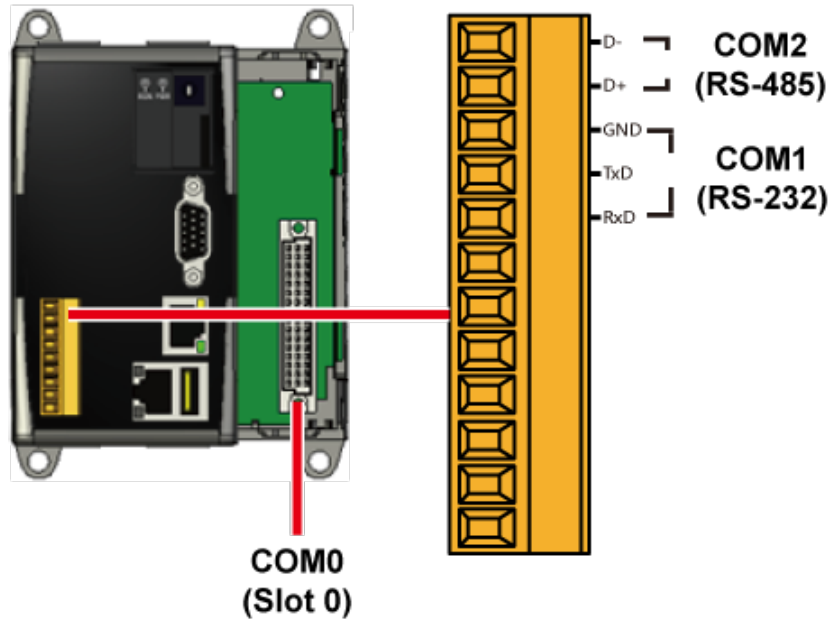

F.6. WP-84x1/WP-88x1

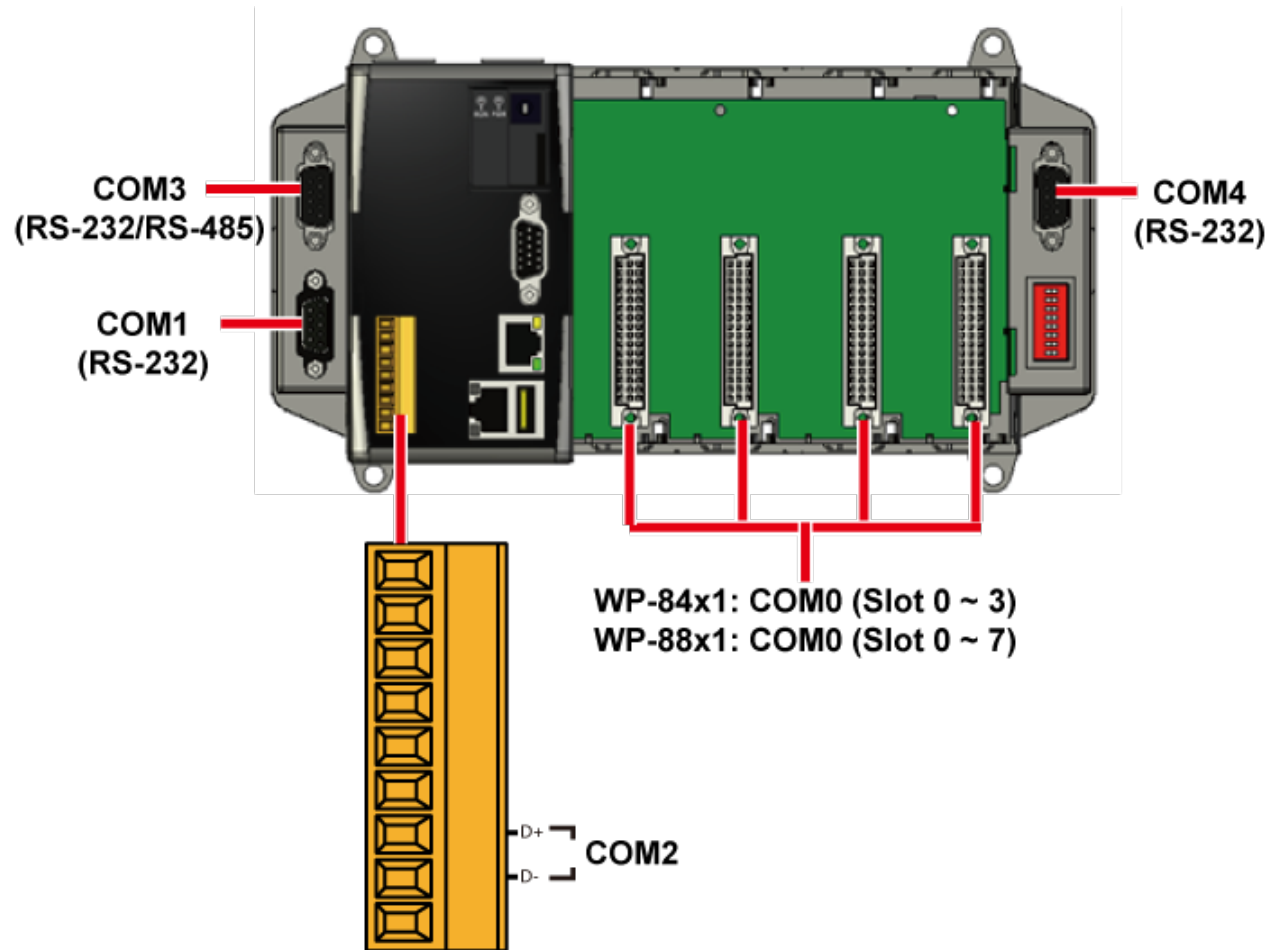

F.7. WP-5141/WP-5141-OD

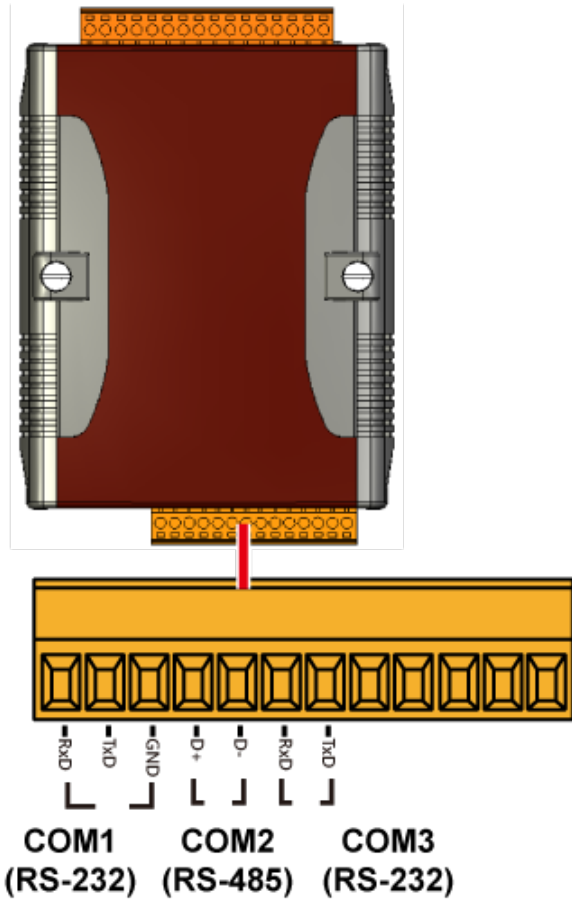

F.8. VP-2xW1

