

分類/Classification	<input type="checkbox"/> tDS	<input type="checkbox"/> tGW	<input type="checkbox"/> PETL/tET/tPET	<input type="checkbox"/> DS/PDS/PPDS	<input type="checkbox"/> tM-752N
	<input type="checkbox"/> I/O Card	<input type="checkbox"/> VXC Card	<input checked="" type="checkbox"/> VxComm	<input type="checkbox"/> Other	
作者/Author	Gary Lin	日期/Date	2002-02-25	編號/NO.	FAQ-001

## Q: Does the VxComm Driver (PC) v2.00 work with the VxComm Server v2.6.00?

A: No, please upgrade to version 2.6.14 or the latest version of the VxComm Server. Version 2.6.00 of the VxComm Server uses the "06" and "07" command to change the BaudRate and the data format and then saves the configuration in the EEPROM.

The newer versions include the "02" and "03" command that is used to change the BaudRate and data format without needing to be saved. These two commands improve the performance of the Server when changing the configuration settings.

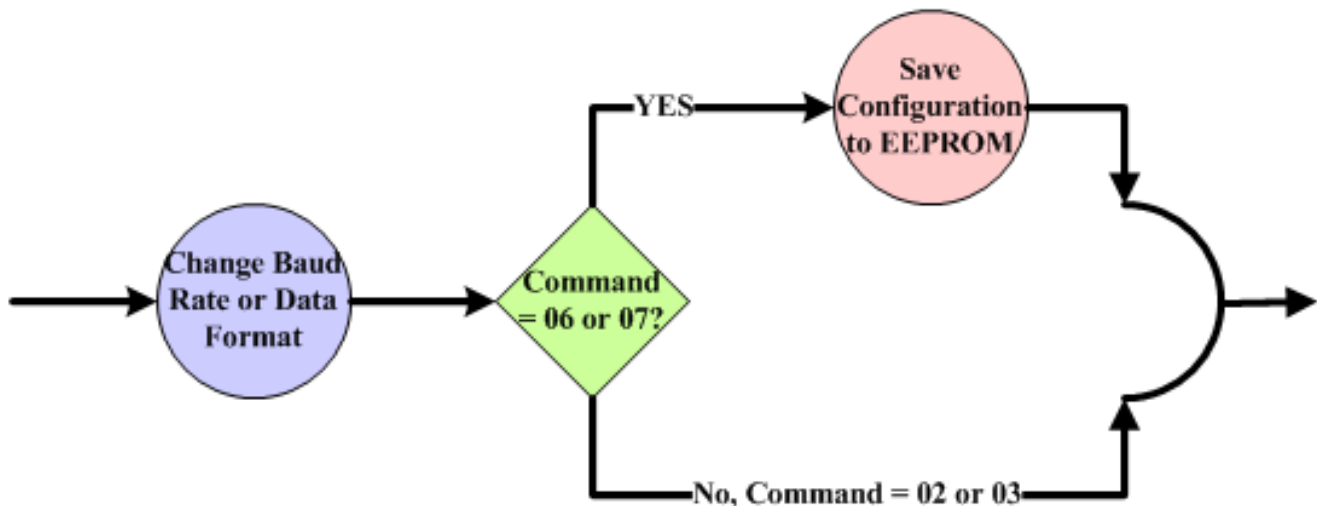

The VxComm Driver (PC) has also been changed to enable the new commands to be used. Thus, users must upgrade their VxComm Server to the latest version if the current used firmware is old version (before v2.6.00).